SFATUL POPULAR AL CAPITALEI
CASA CREAȚIEI POPULARE

ALBUM
de
muzică ușoară românească
pentru acordeon

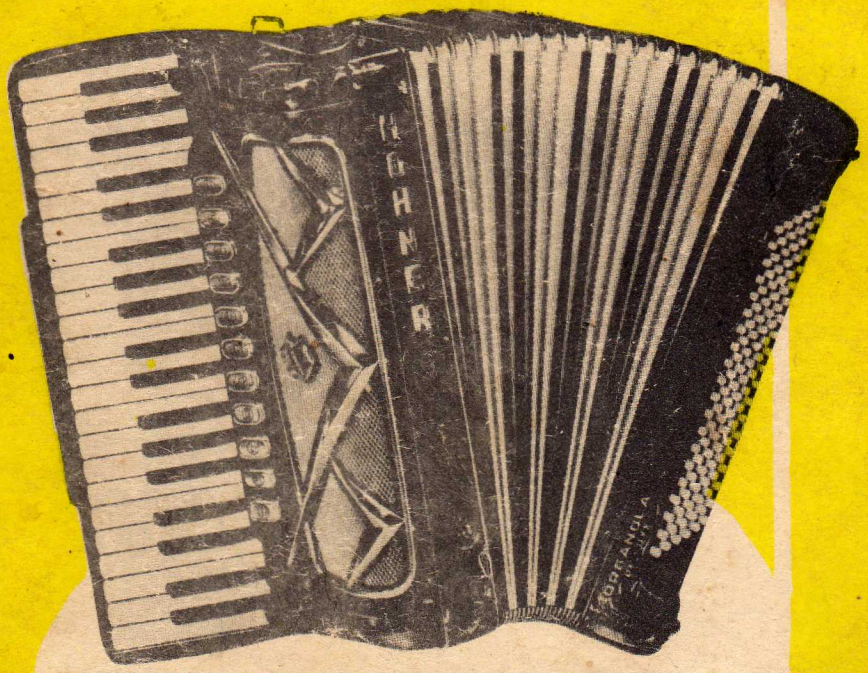

Transcrieri de
Prof. OCTAVIAN COCA

BUCUREȘTI 1967

SFATUL POPULAR AL CAPITALEI
CASA CREATIEI POPULARE

ALBUM
DE
MUZICĂ UȘOARĂ ROMÂNEASCĂ PENTRU ACORDEON

Transcrieri de Prof. OCTAVIAN COCA

BUCUREȘTI
1967

CÎNTĂ O MANDOLINĂ

Muzica: *Gherase Dendrino*

Rumbă lentă

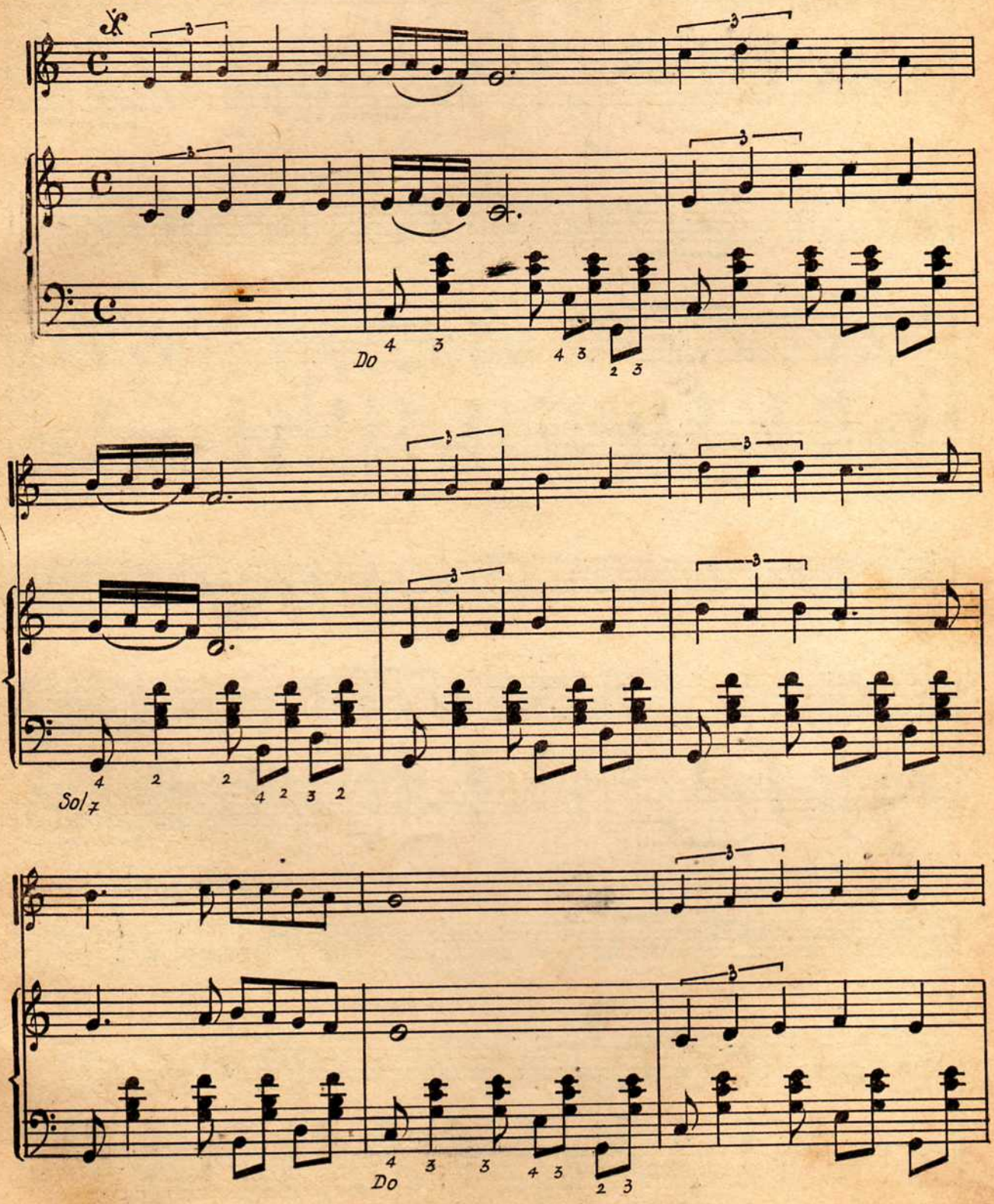

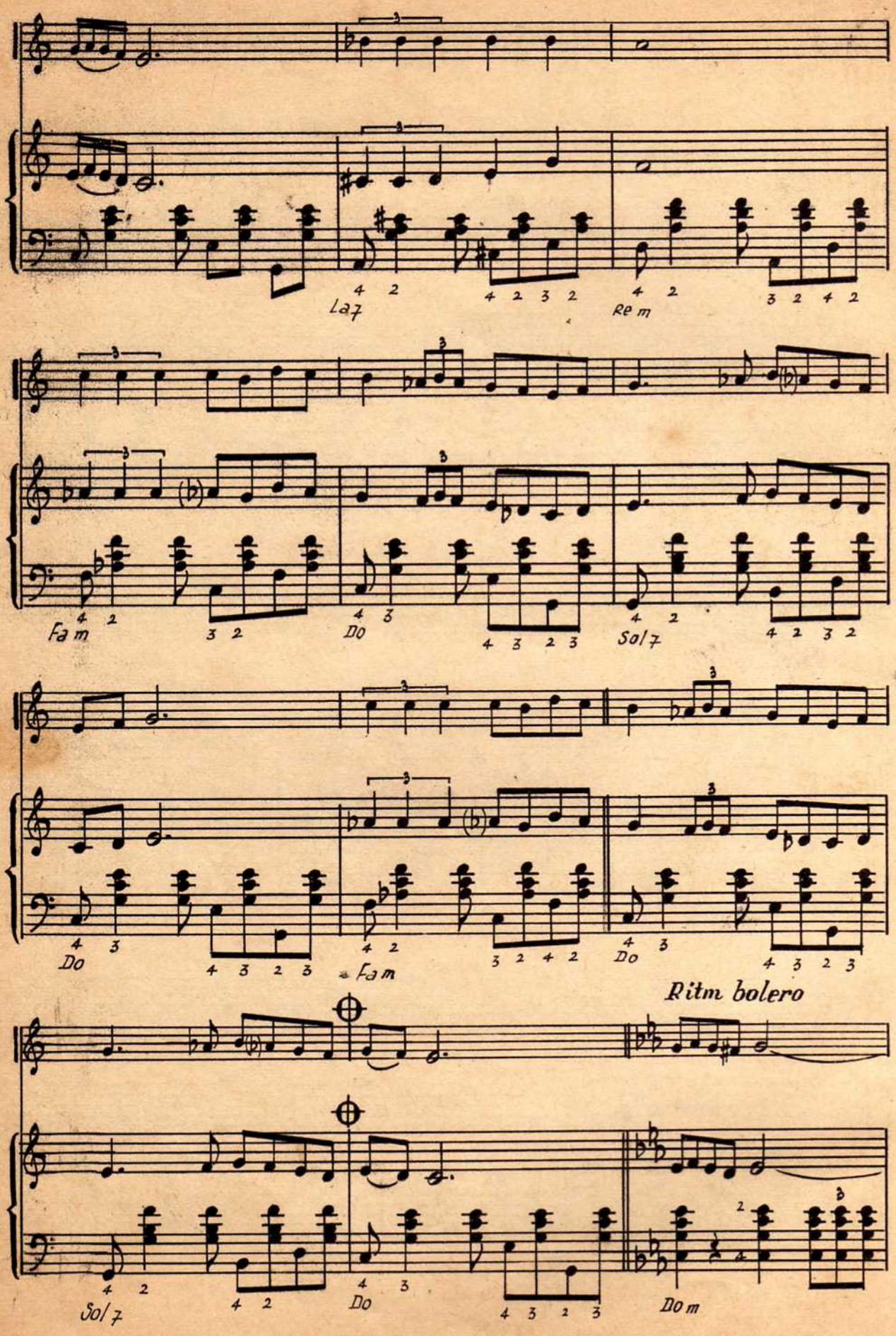
Laz
Re m
Fa m
Do
Sol 7
Do
Fa m
Do
Ritm bolero
Sol 7
Do
Do m

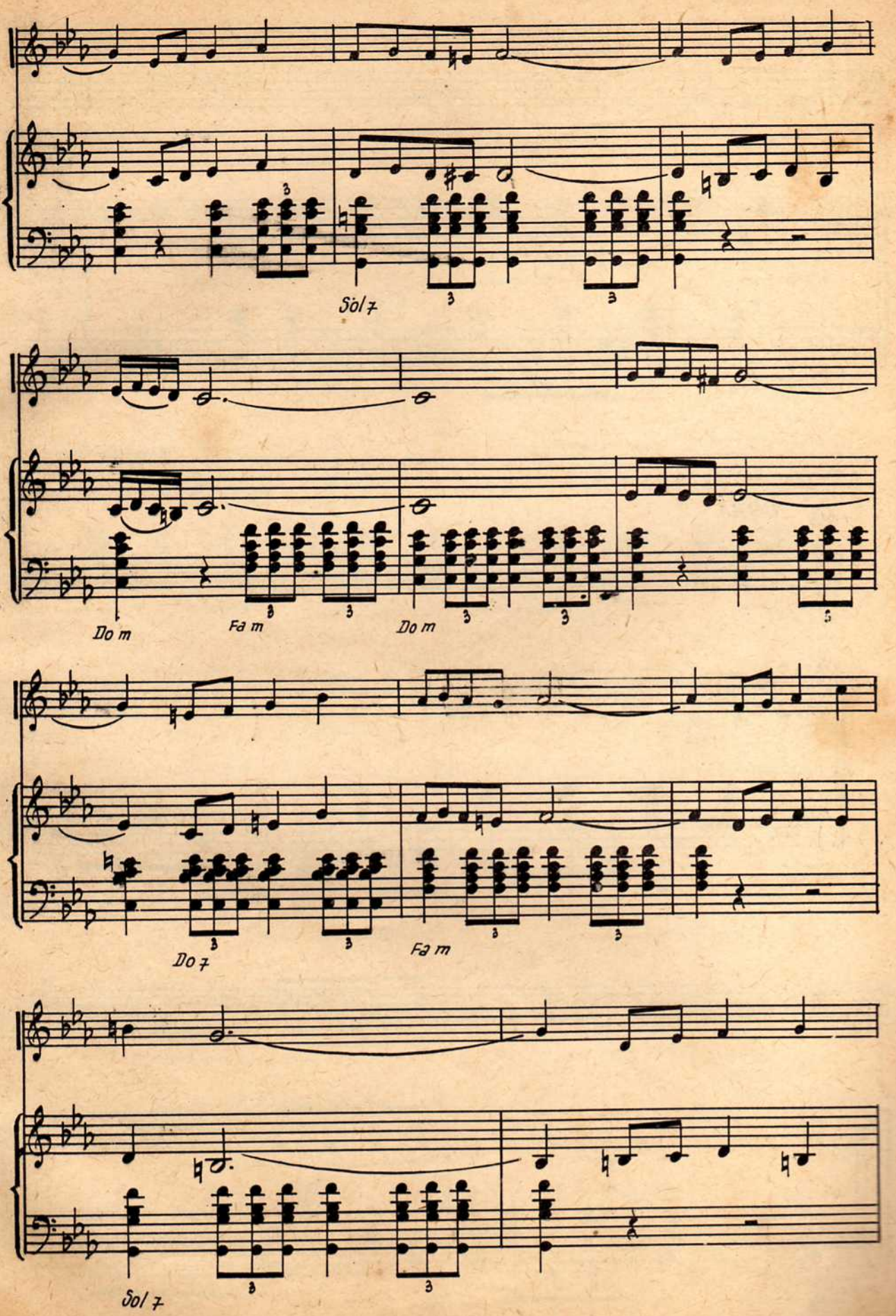
Sol 7
Do m
Fa m
Do m
Do 7
Fa m
Sol 7

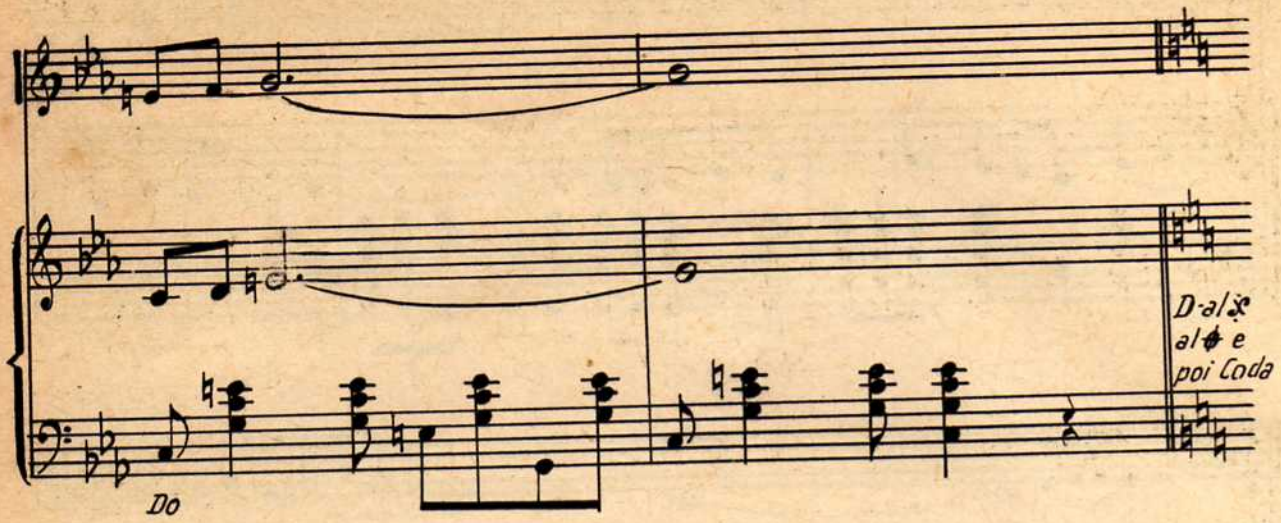
Do
D.al ✕
al ⊕ e
poi Coda

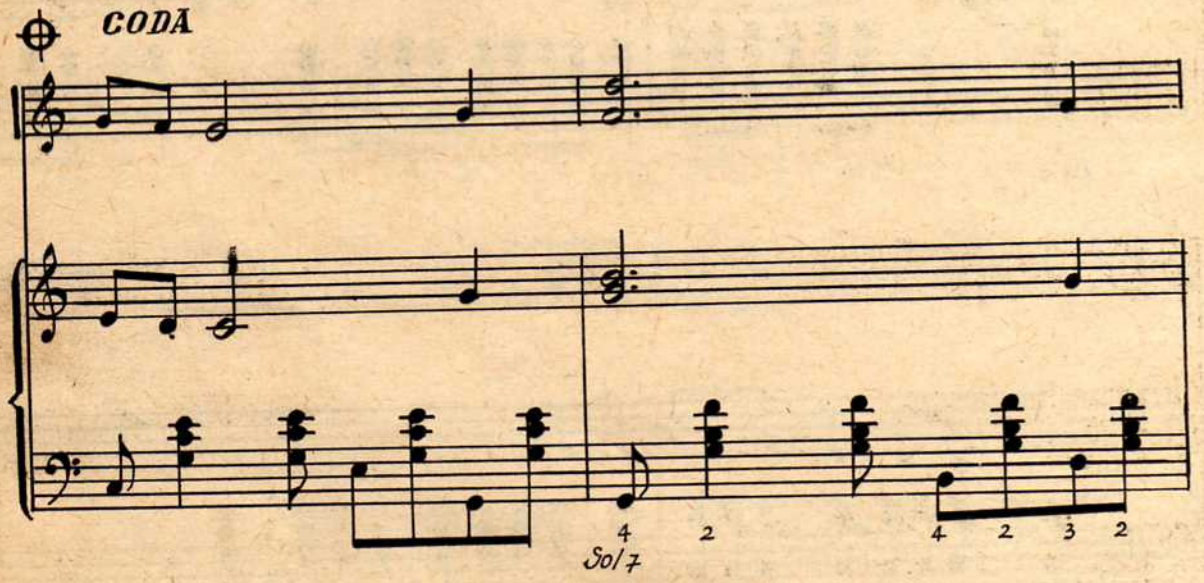
CODA
4 2
Sol7
4 2 3 2

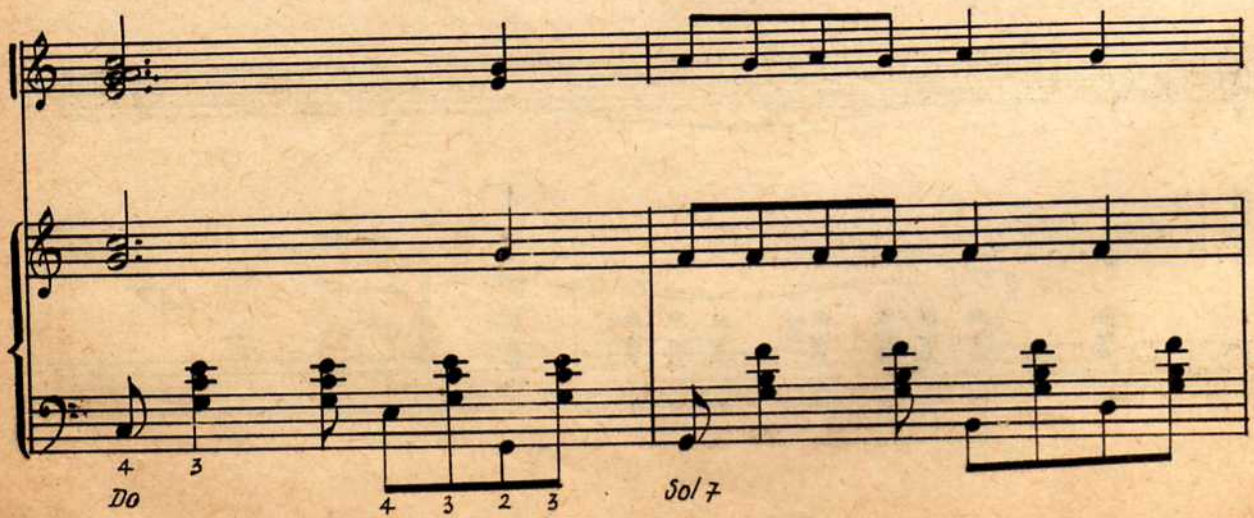
4 3
Do
4 3 2 3
Sol7

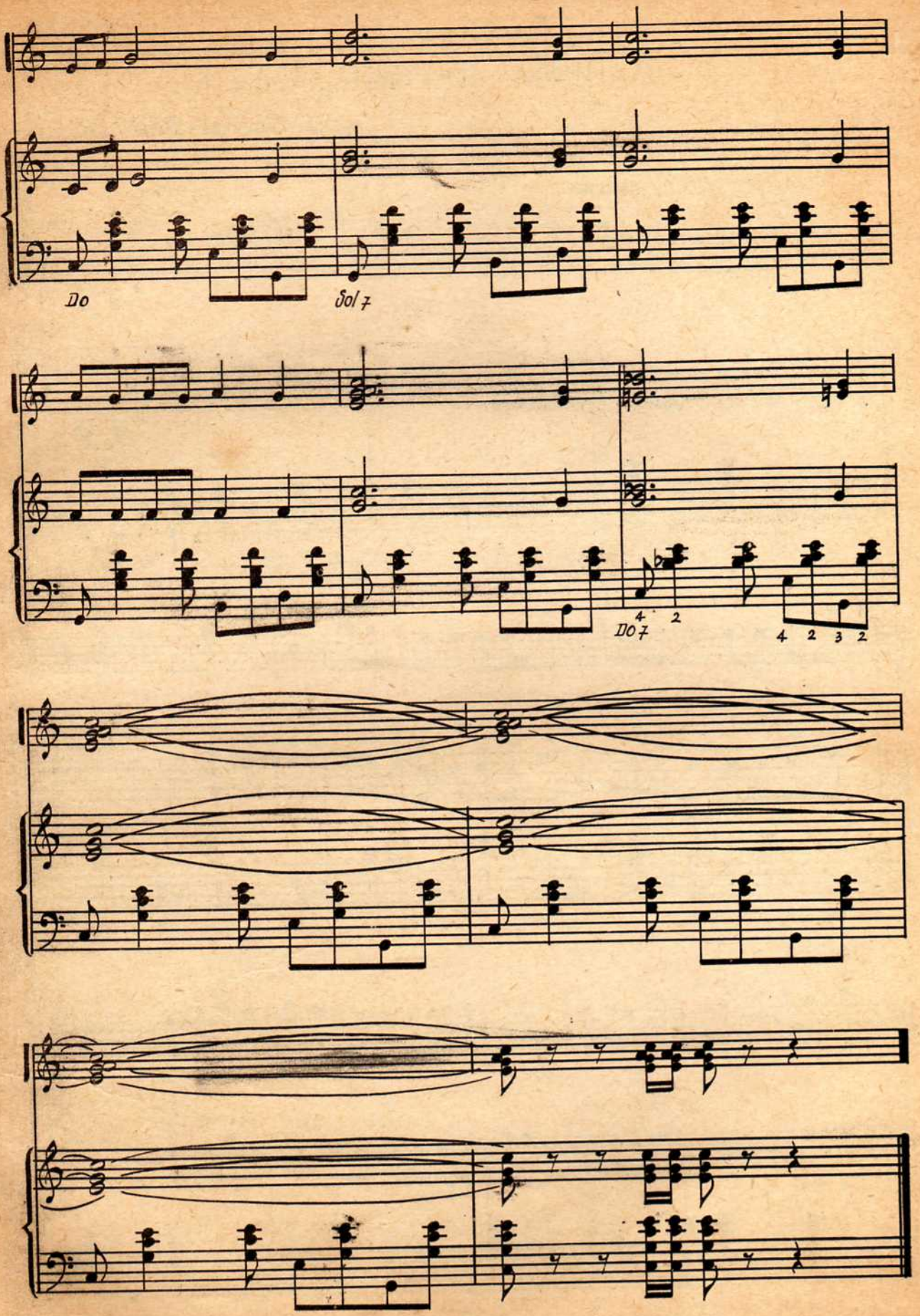
Do
Sol 7
Do 7
4 2
4 2 3 2

CALYPSO DIN OPERETA „LISSISTRATA"

muzica: *Gherase Dendrino*

Allegretto grazioso

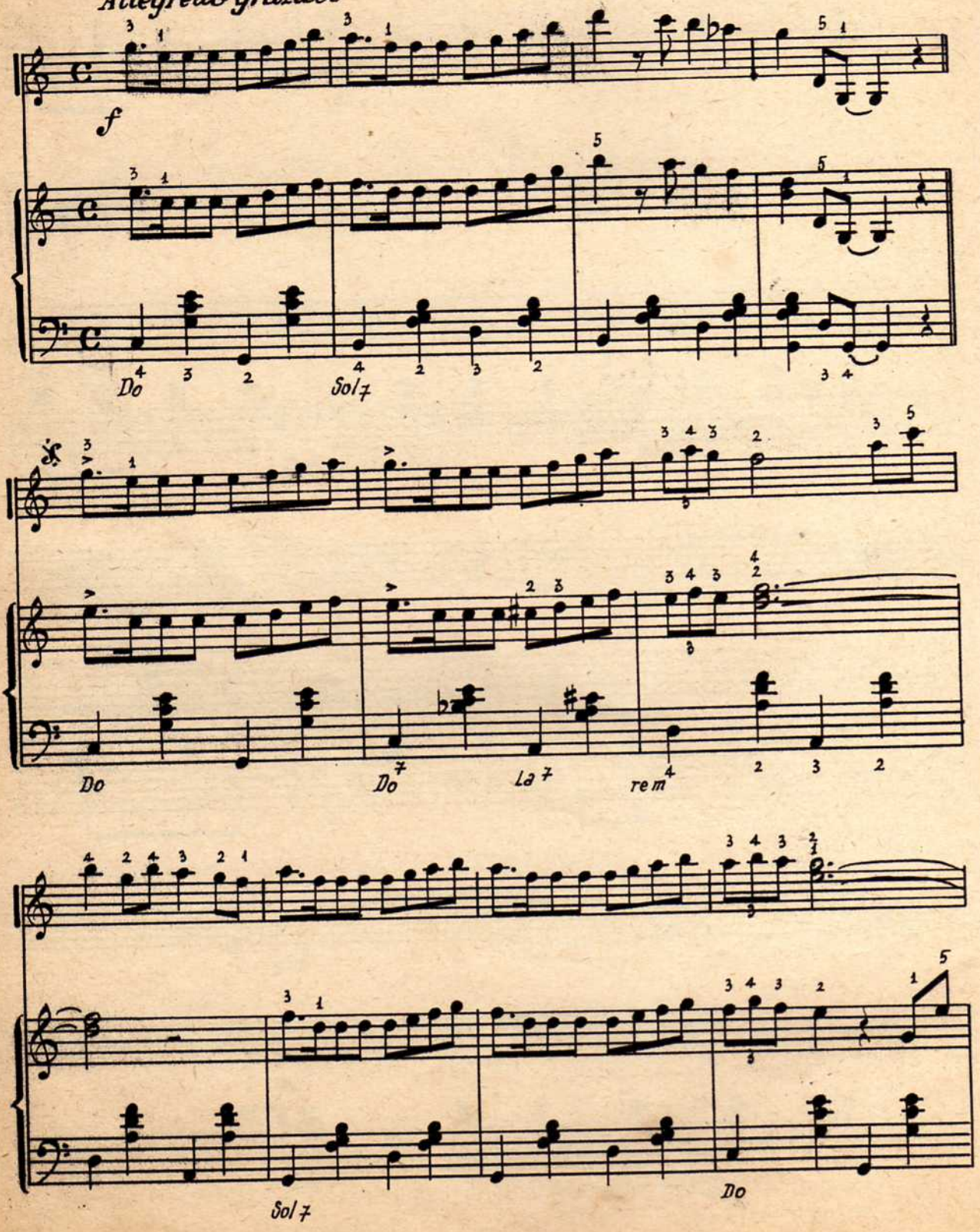

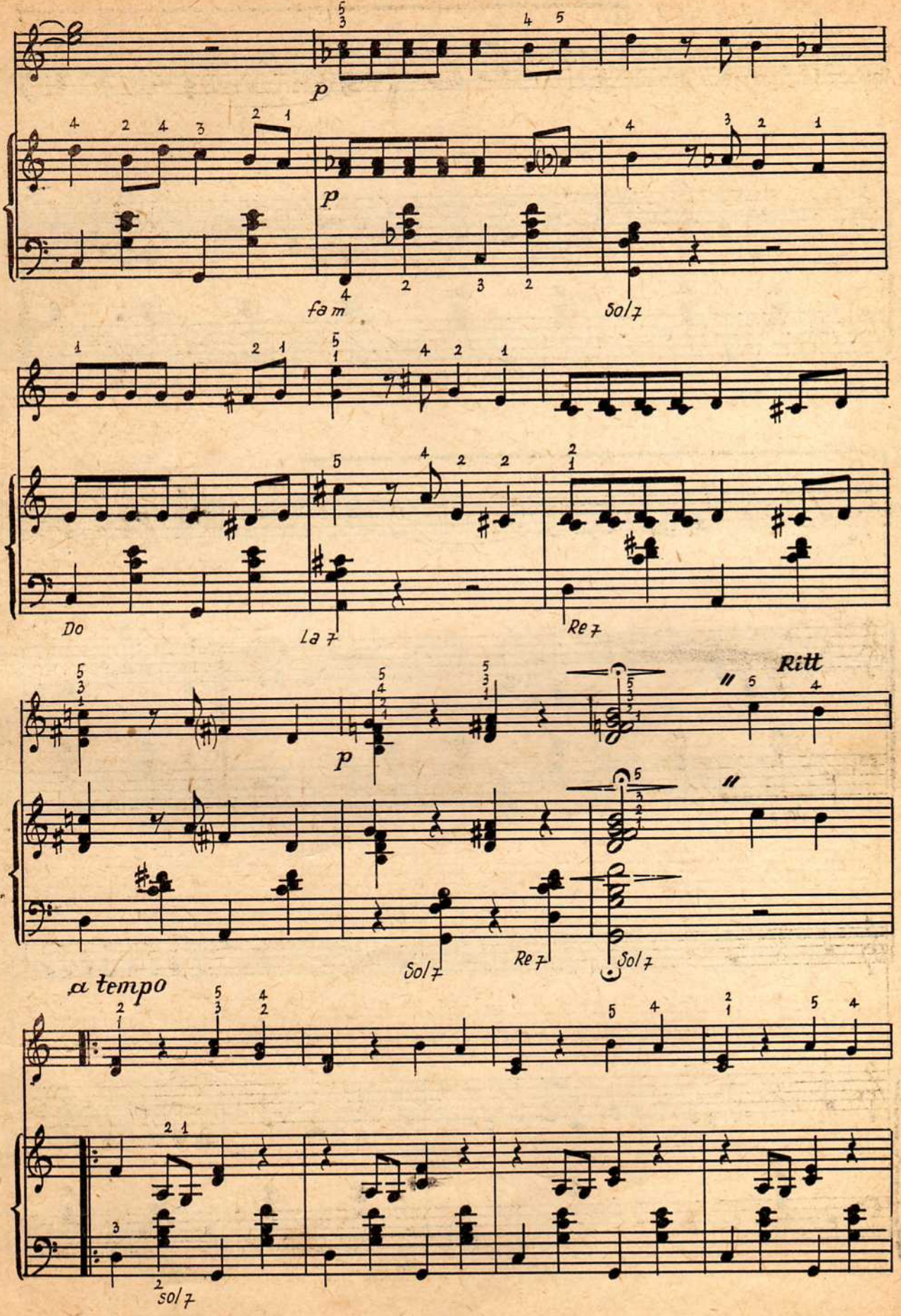
p
p
fa m
Sol 7
Do
La 7
Re 7
p
Ritt
Sol 7
Re 7
Sol 7
a tempo
Sol 7

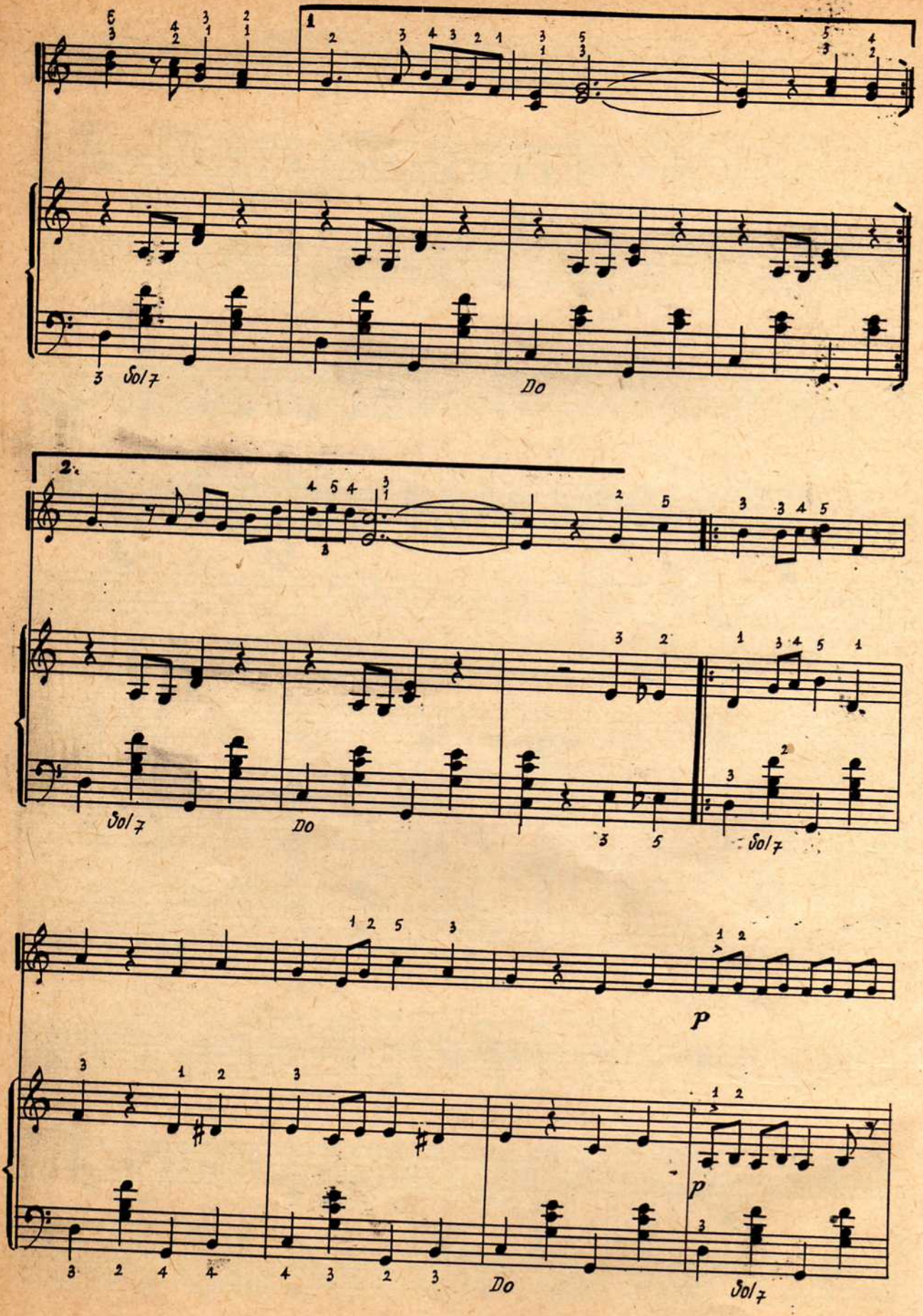
1
Sol7
Do
2.
Sol7
Do
Sol7
p
p
Do
Sol7

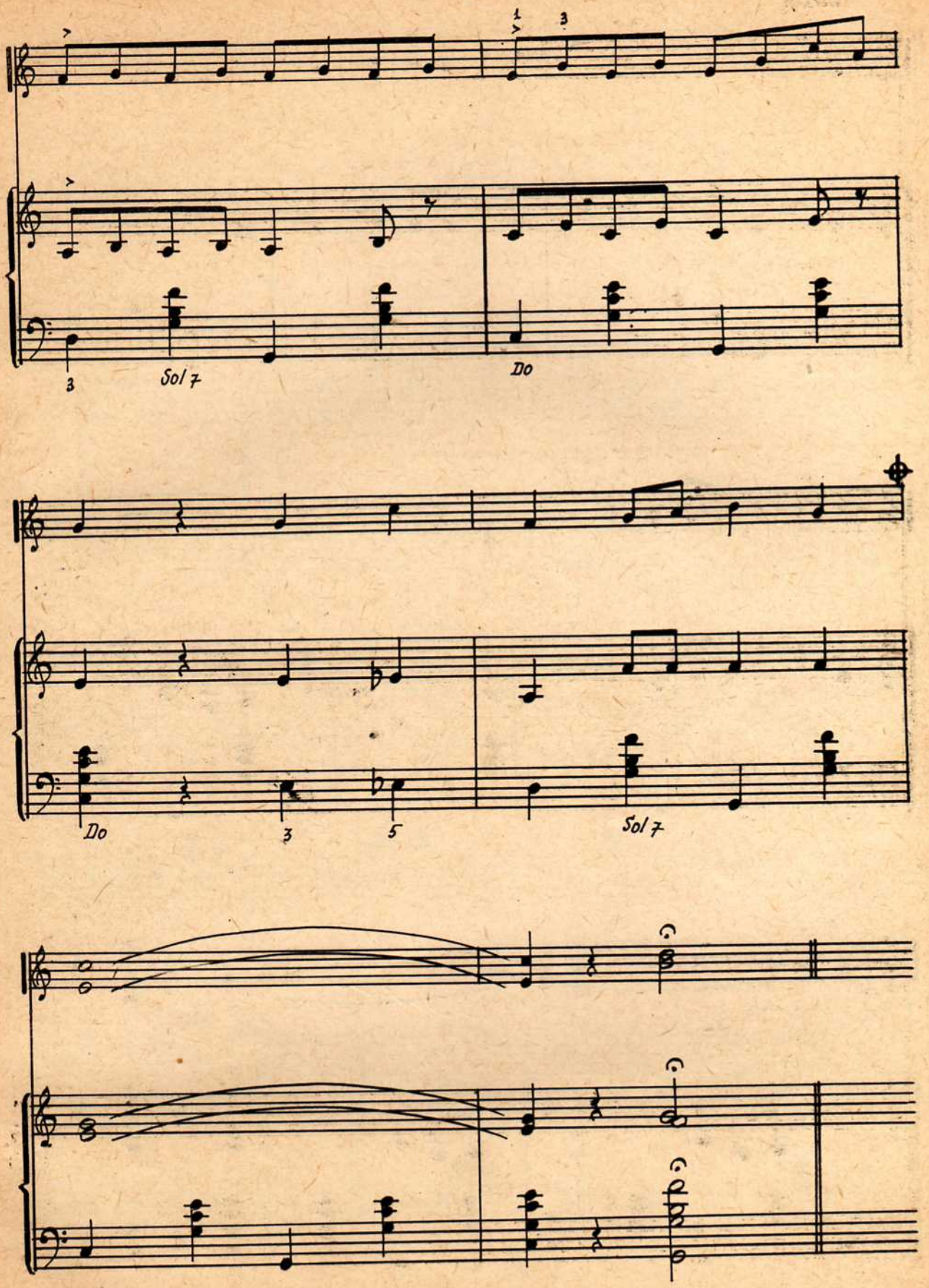
3
Sol 7
Do
Do
3
5
Sol 7

CODA

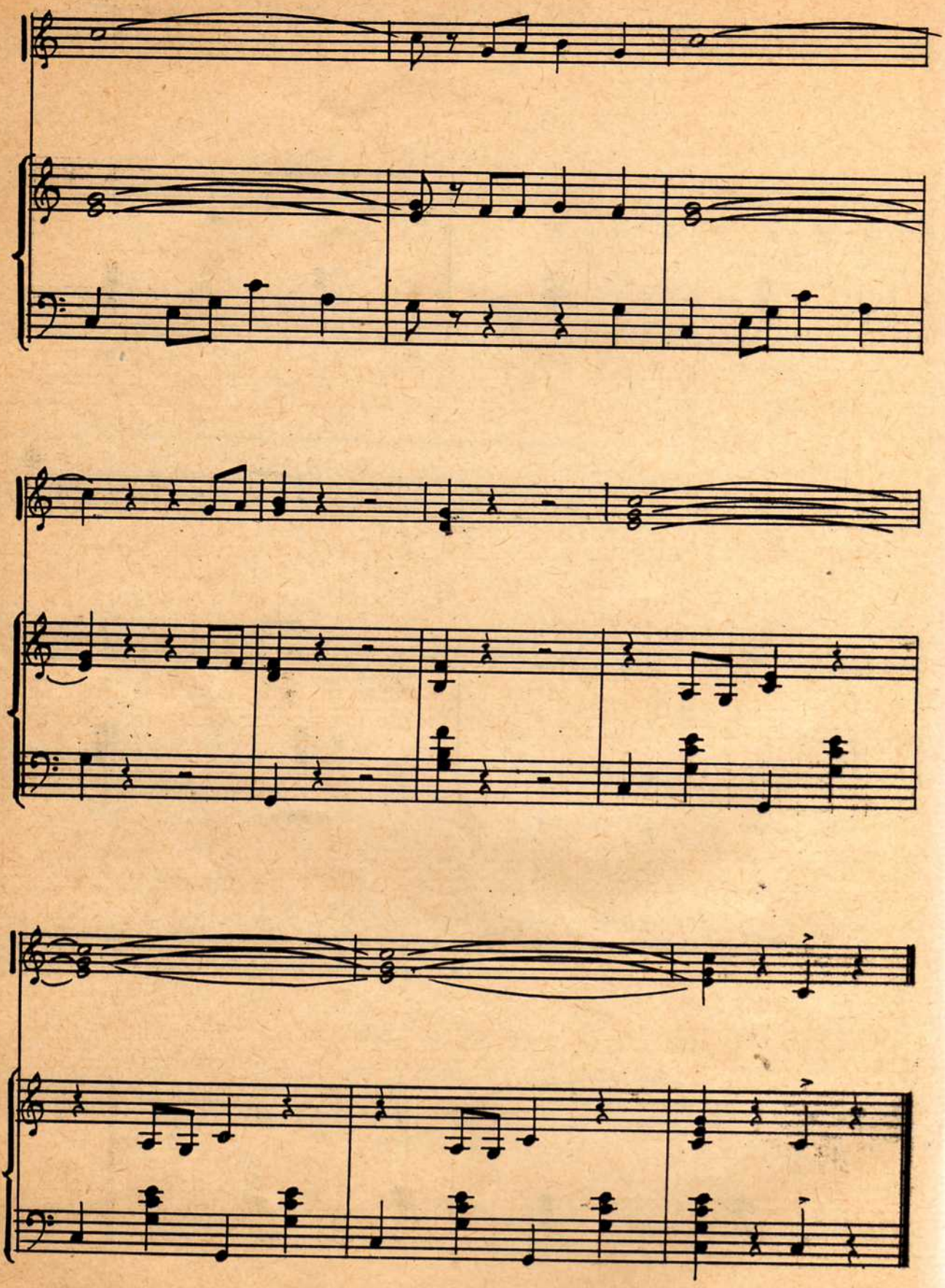

LICURICII

Muzica : *N. Kirculescu*

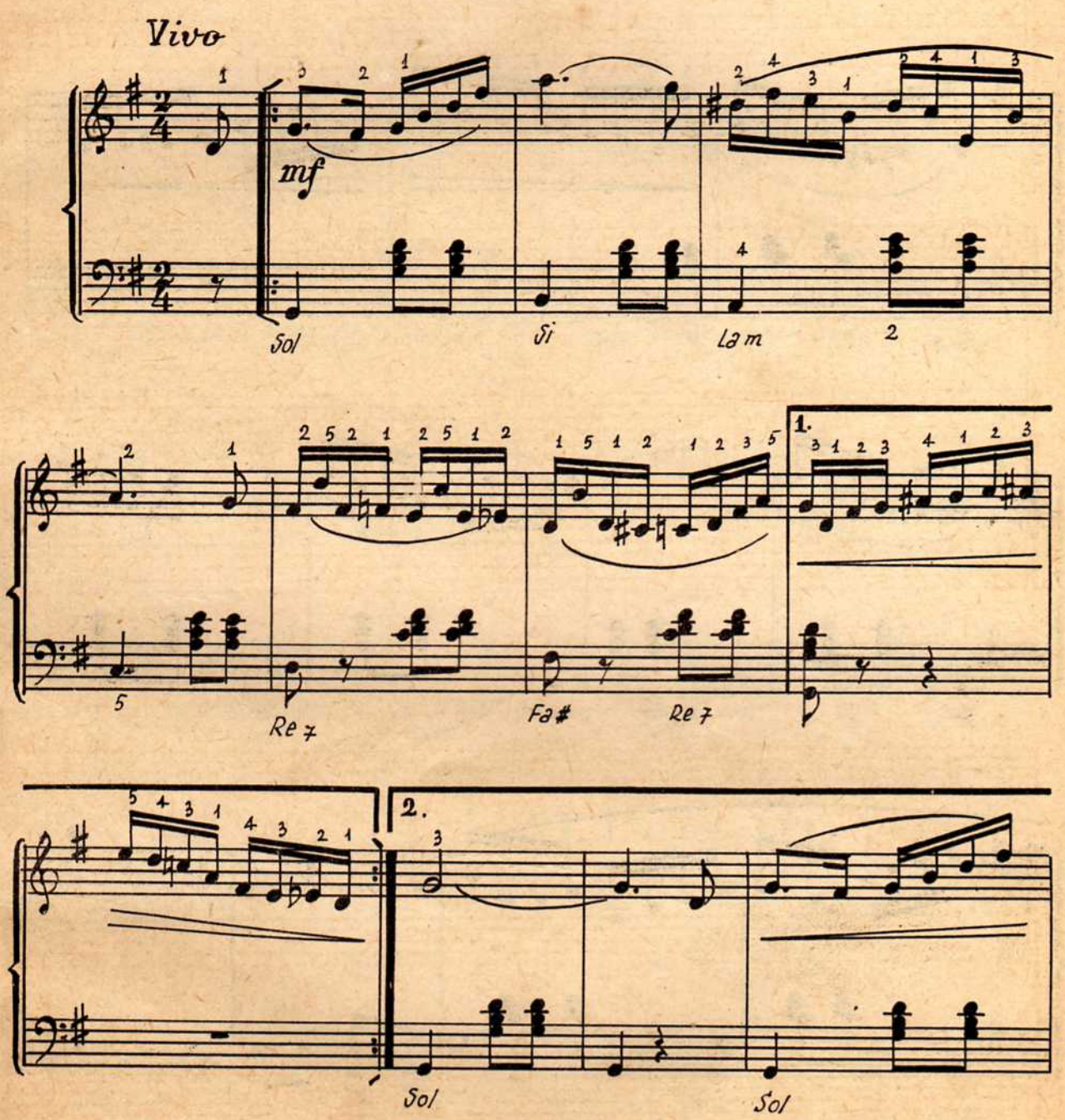

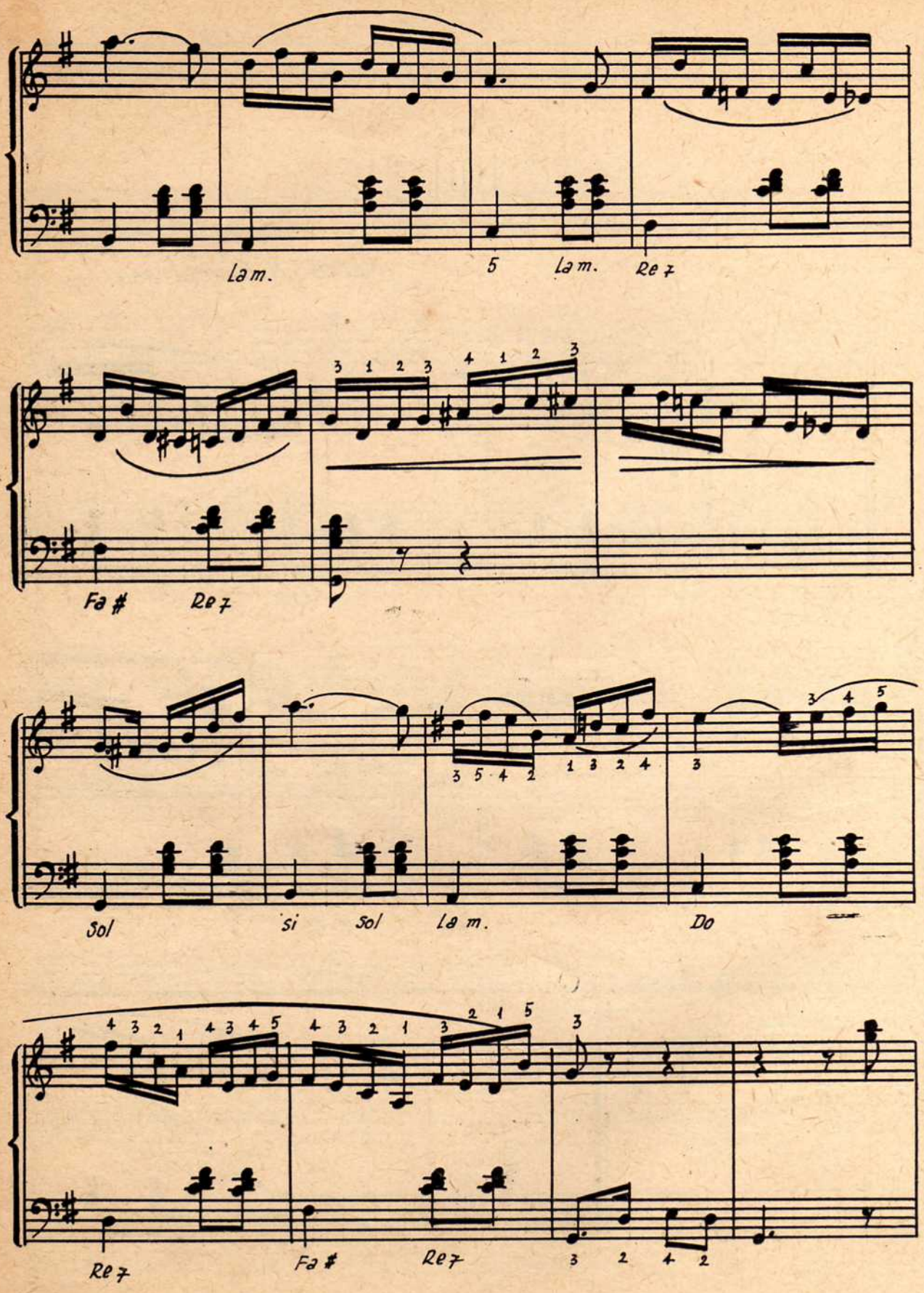
La m.
5
La m.
Re 7
Fa #
Re 7
Sol
si
Sol
La m.
Do
Re 7
Fa #
Re 7

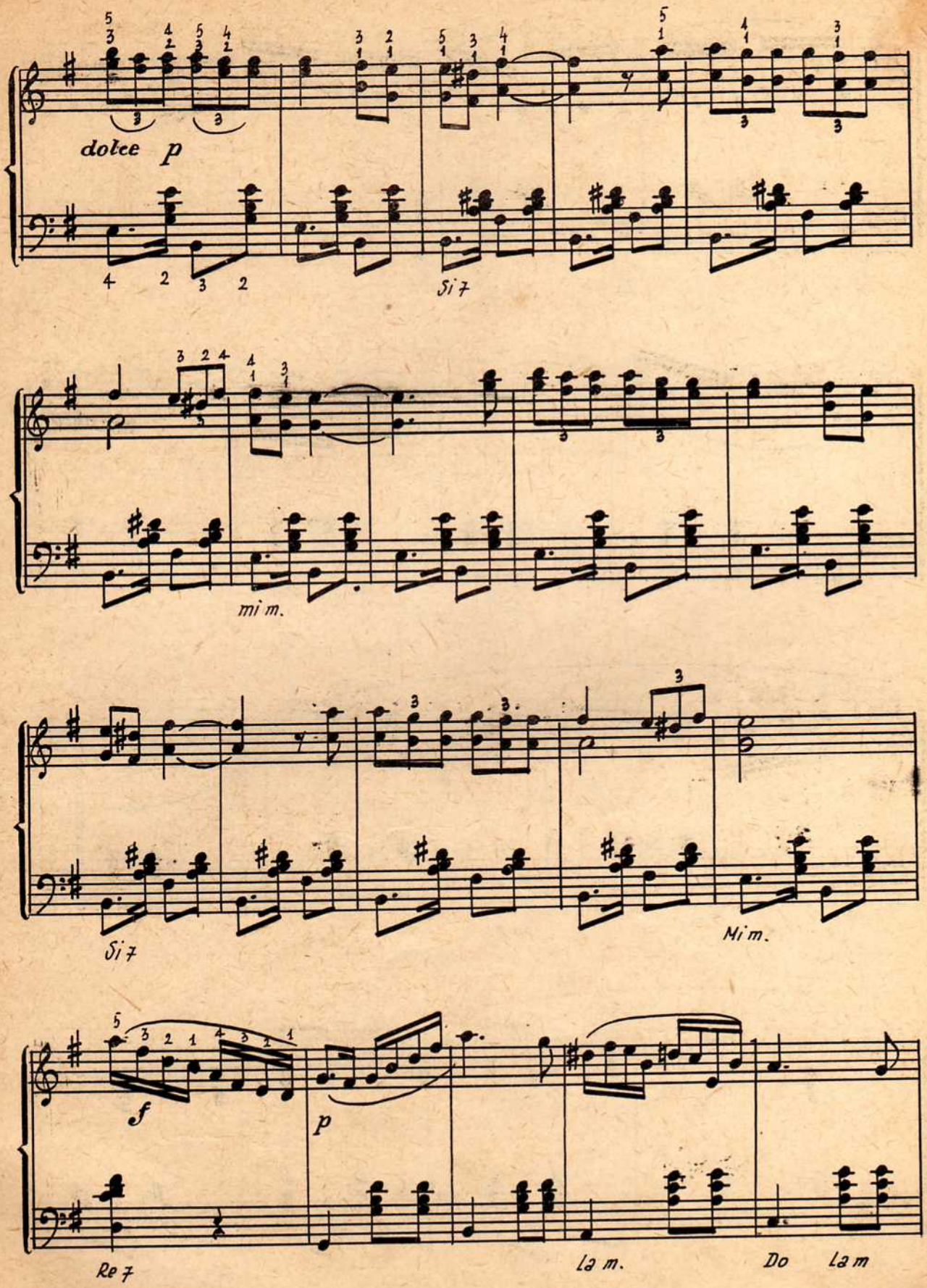
dolce p
Si 7
mi m.
Si 7
Mi m.
f
p
Re 7
La m.
Do
La m

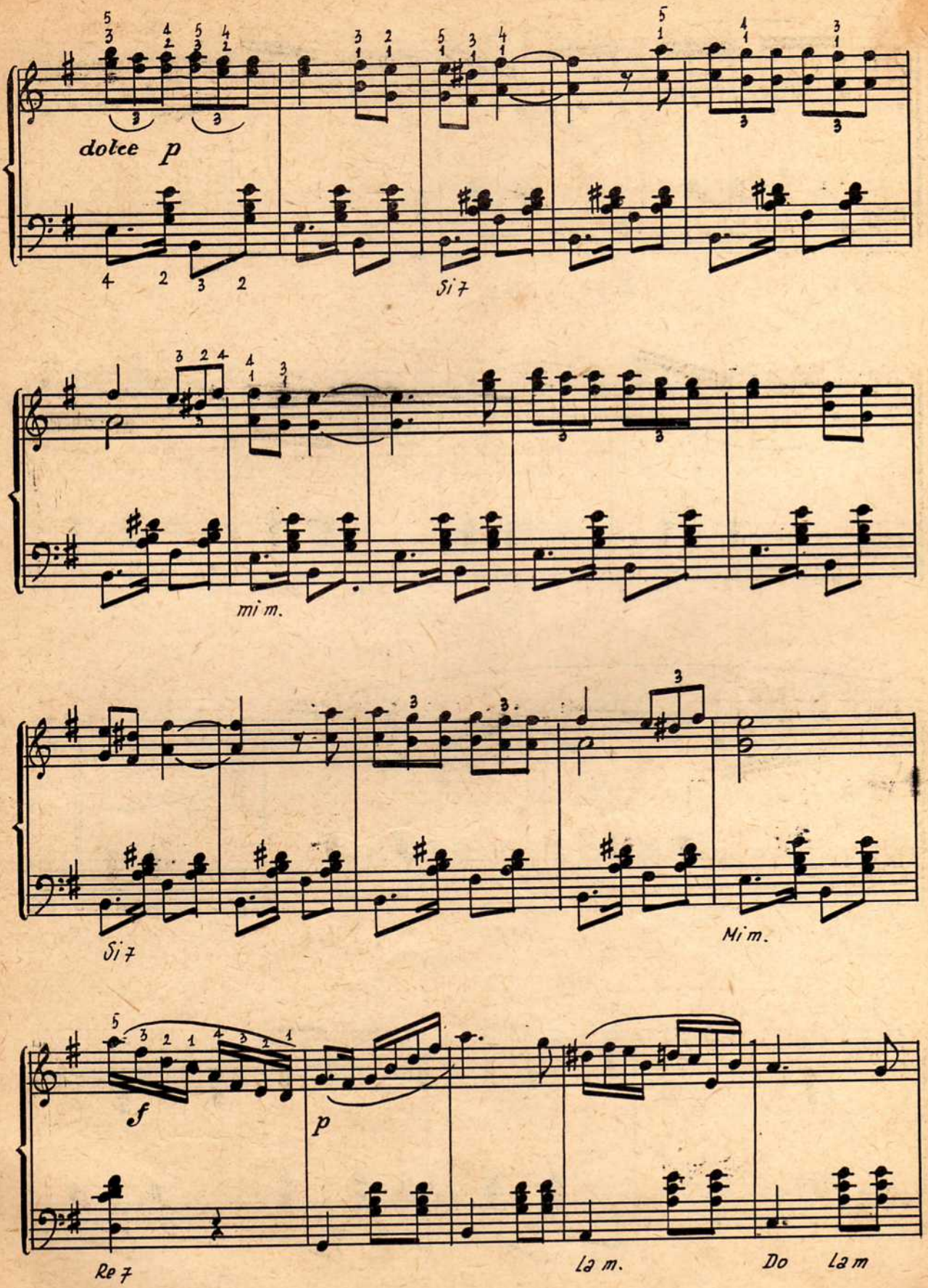
dolce p
Si 7
mi m.
Si 7
Mi m.
f
p
Re 7
la m.
Do
la m

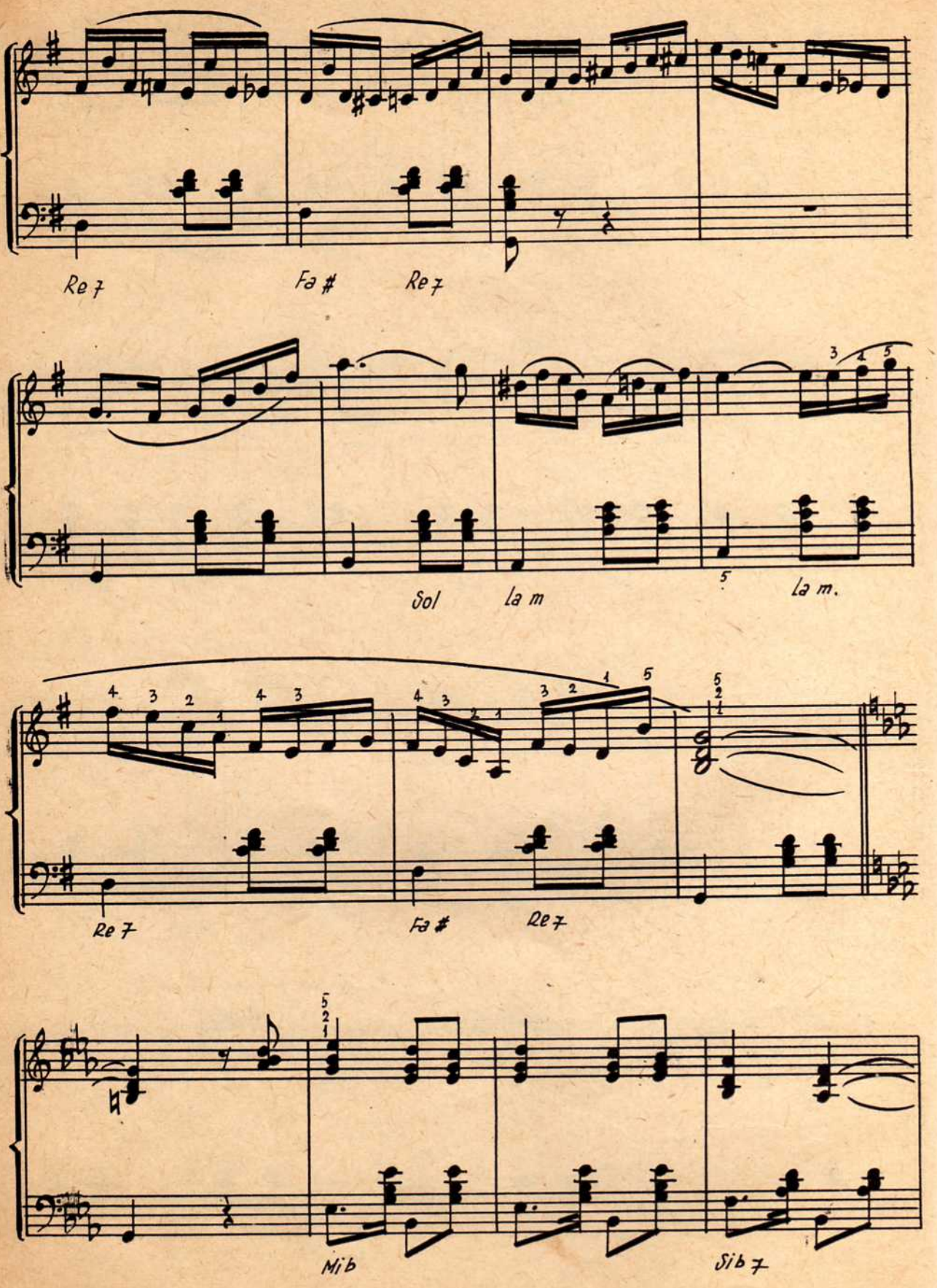
Re 7
Fa #
Re 7
Sol
la m
la m.
Re 7
Fa #
Re 7
Mib
Sib 7

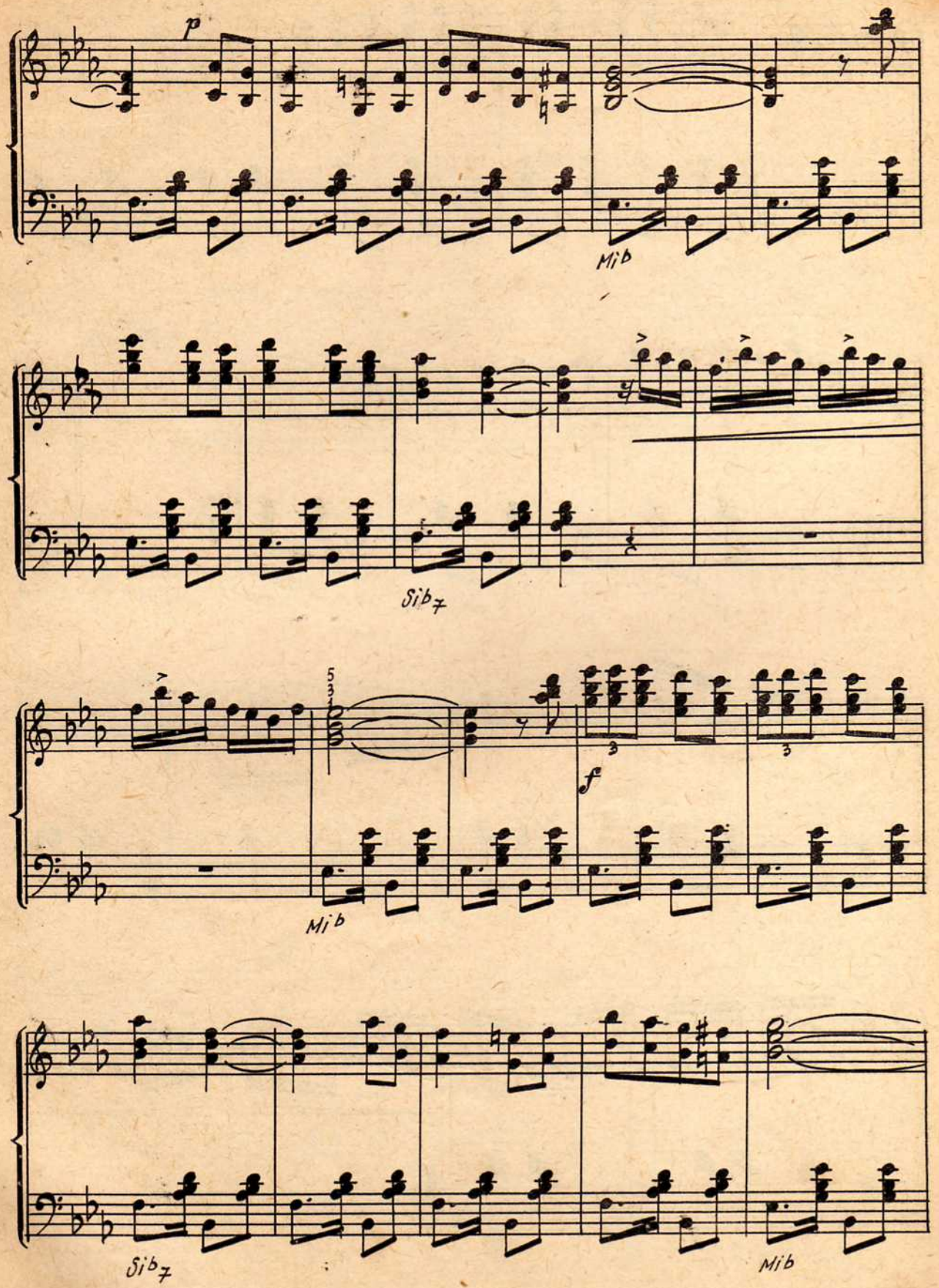
p
Mi b
Sib 7
f
Mi b
Sib 7
Mi b

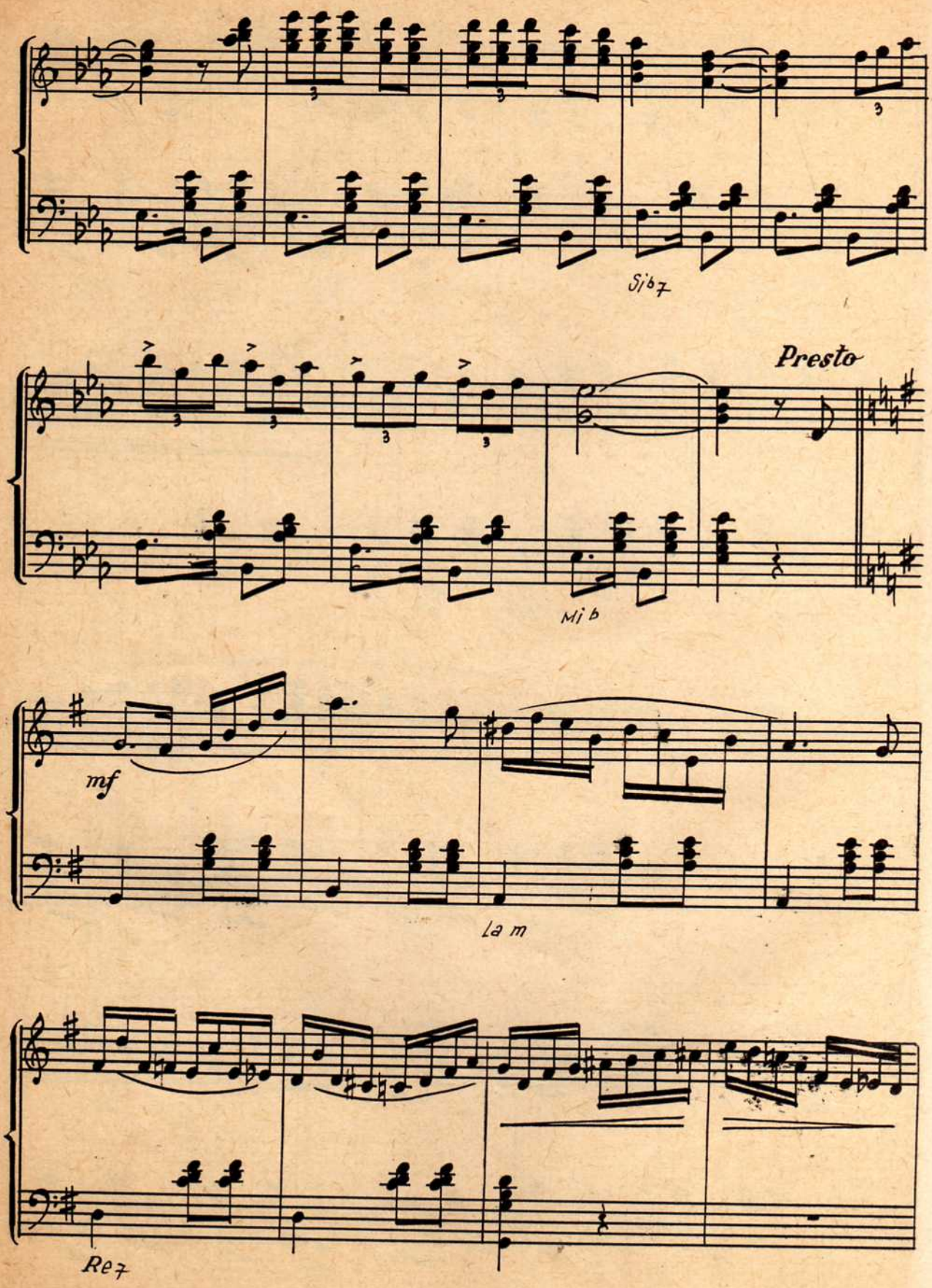
Sib7
Presto
Mi b
mf
la m
Re7

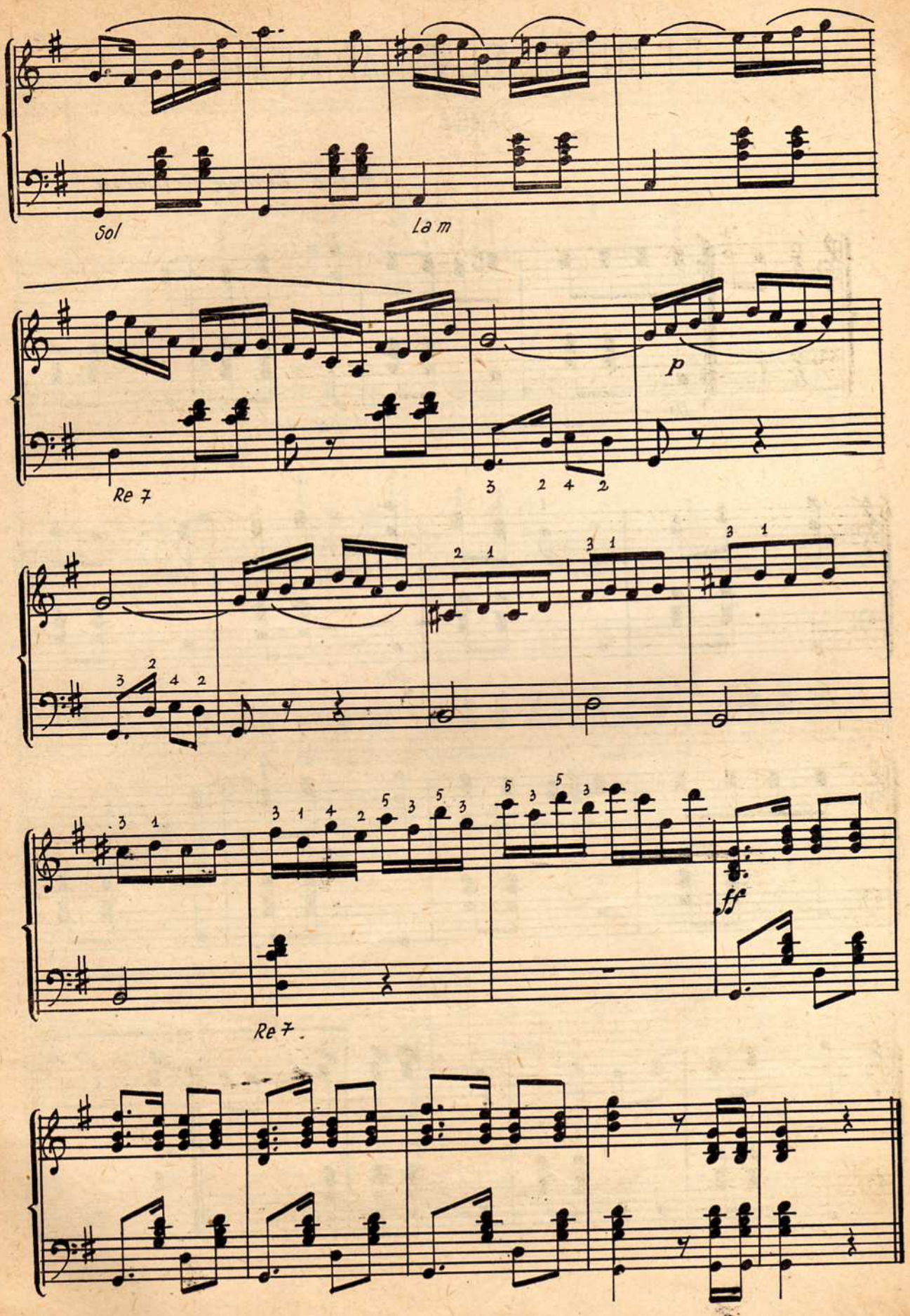
Sol
La m
Re 7
p
Re 7.
ff

FLAUTUL ȘI CLARINETUL

- SAMBA -

Muzica: ***George Grigoriu***

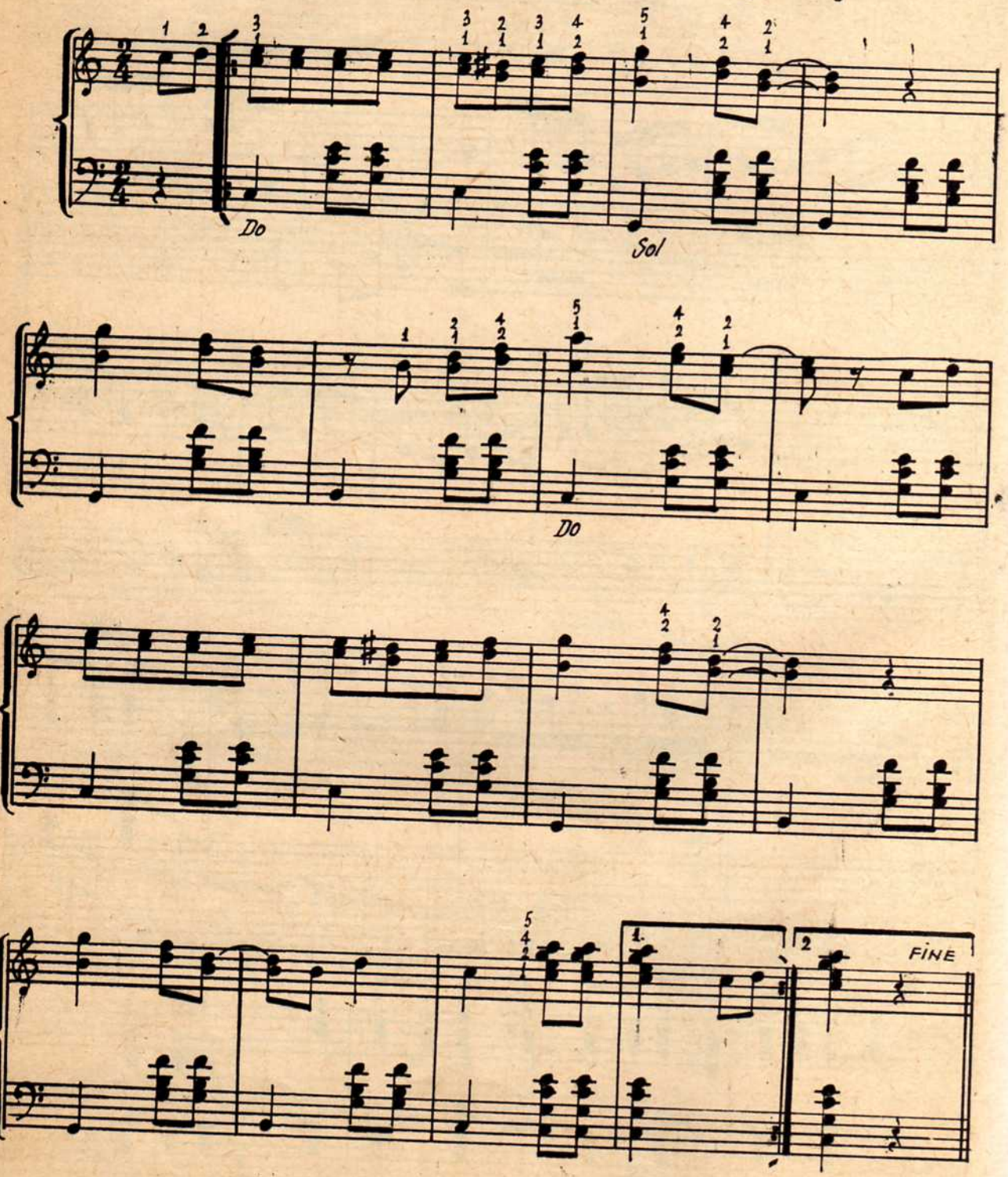

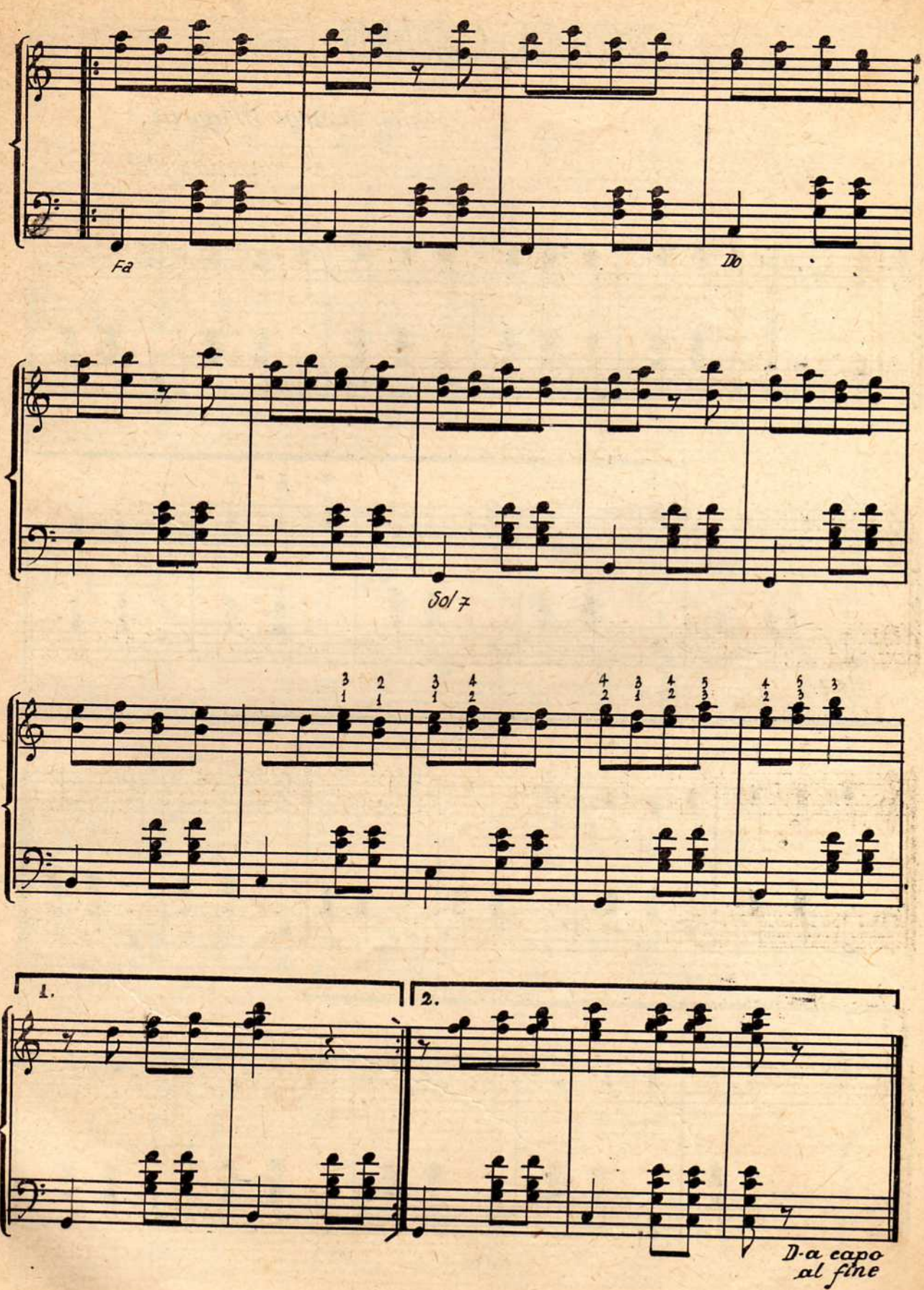
Fa
Do
Sol 7
1.
2.
D.a capo
al fine

PODUL GRAND

Muzica: George Grigoriu

Vals.

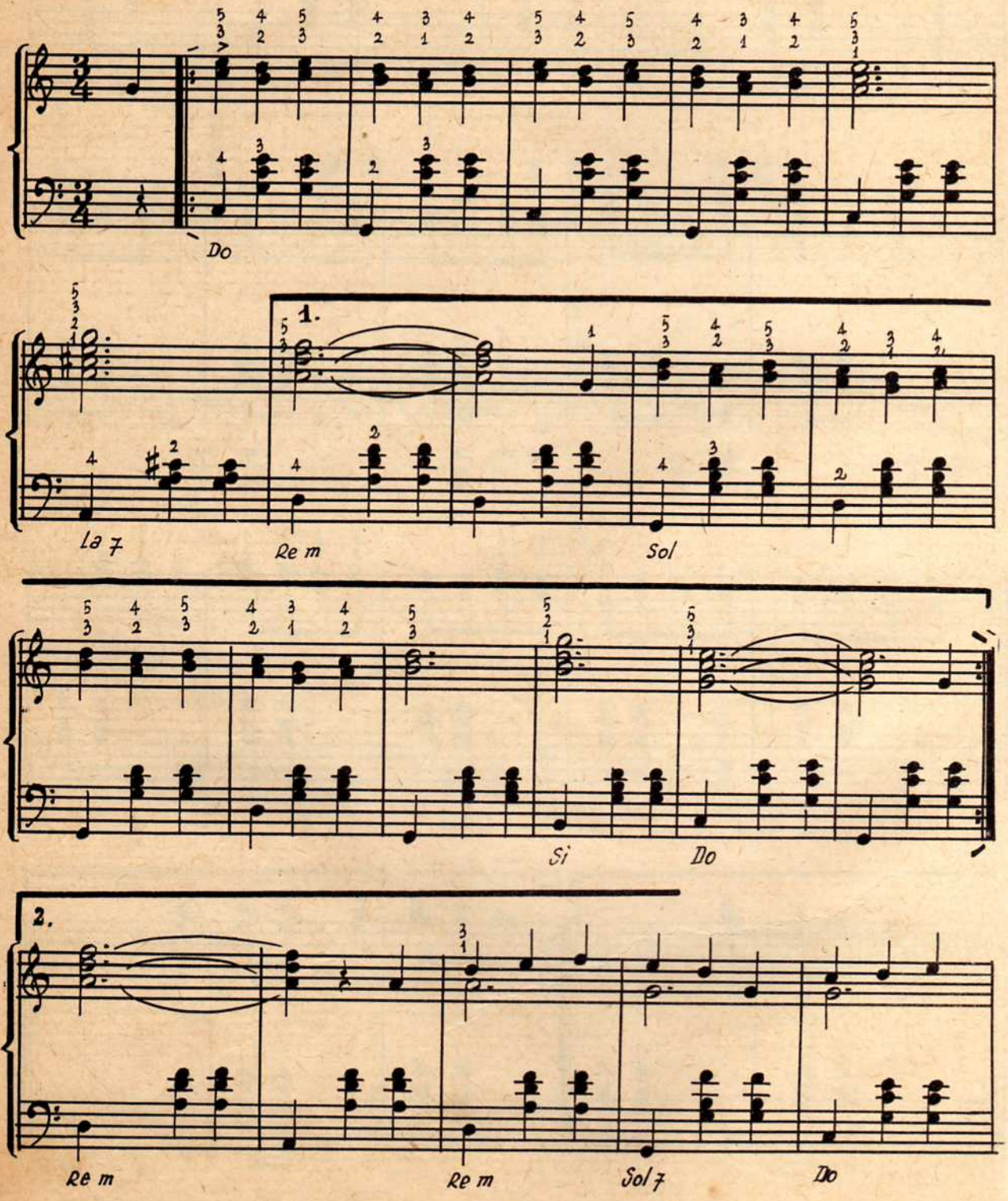

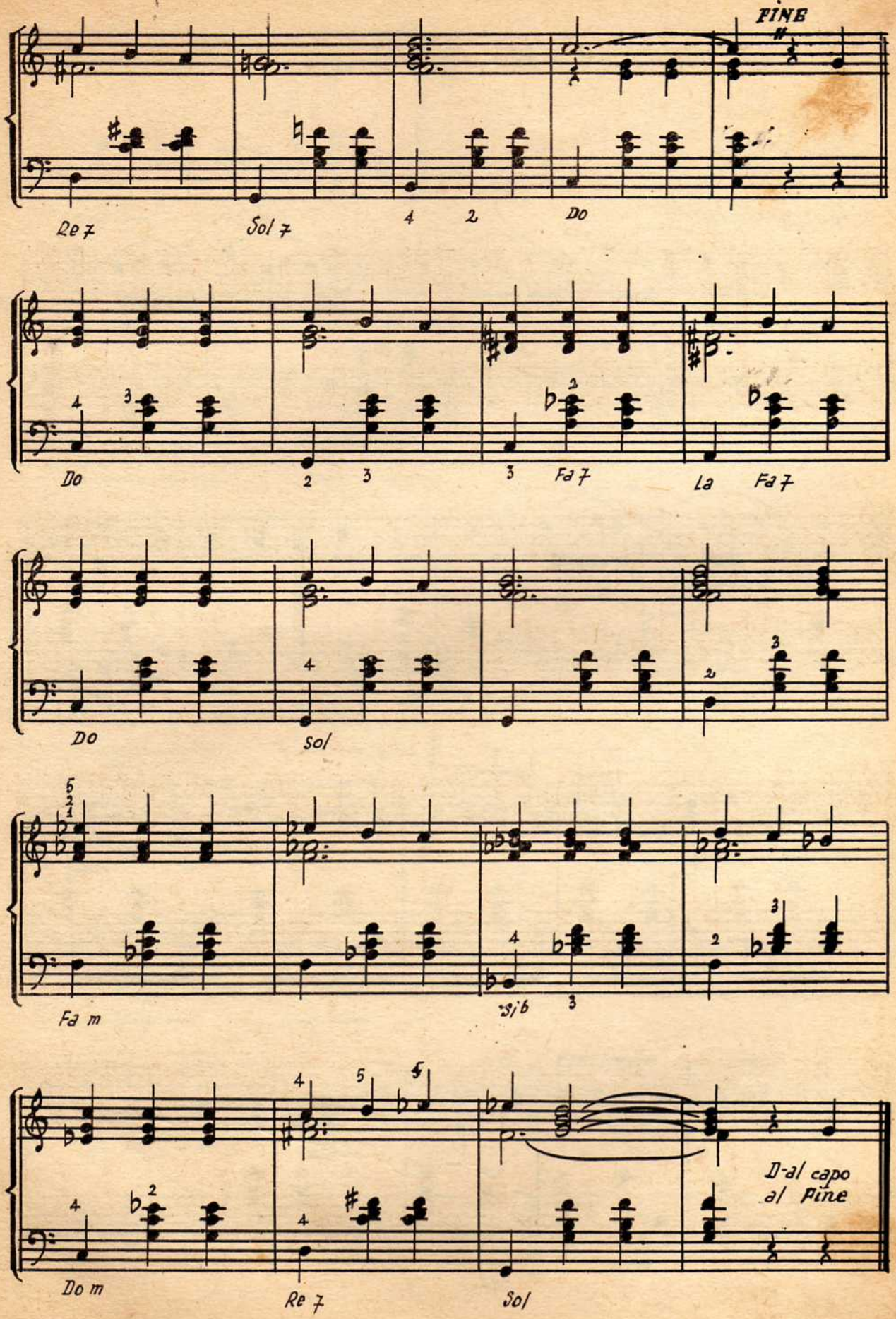
FINE
Re 7
Sol 7
Do
Do
Fa 7
La
Fa 7
Do
Sol
Fa m
Sib
Do m
Re 7
Sol
D.al capo
al Fine

ONEȘTI

Muzica: *Temistocle Popa*

Tempo di horă

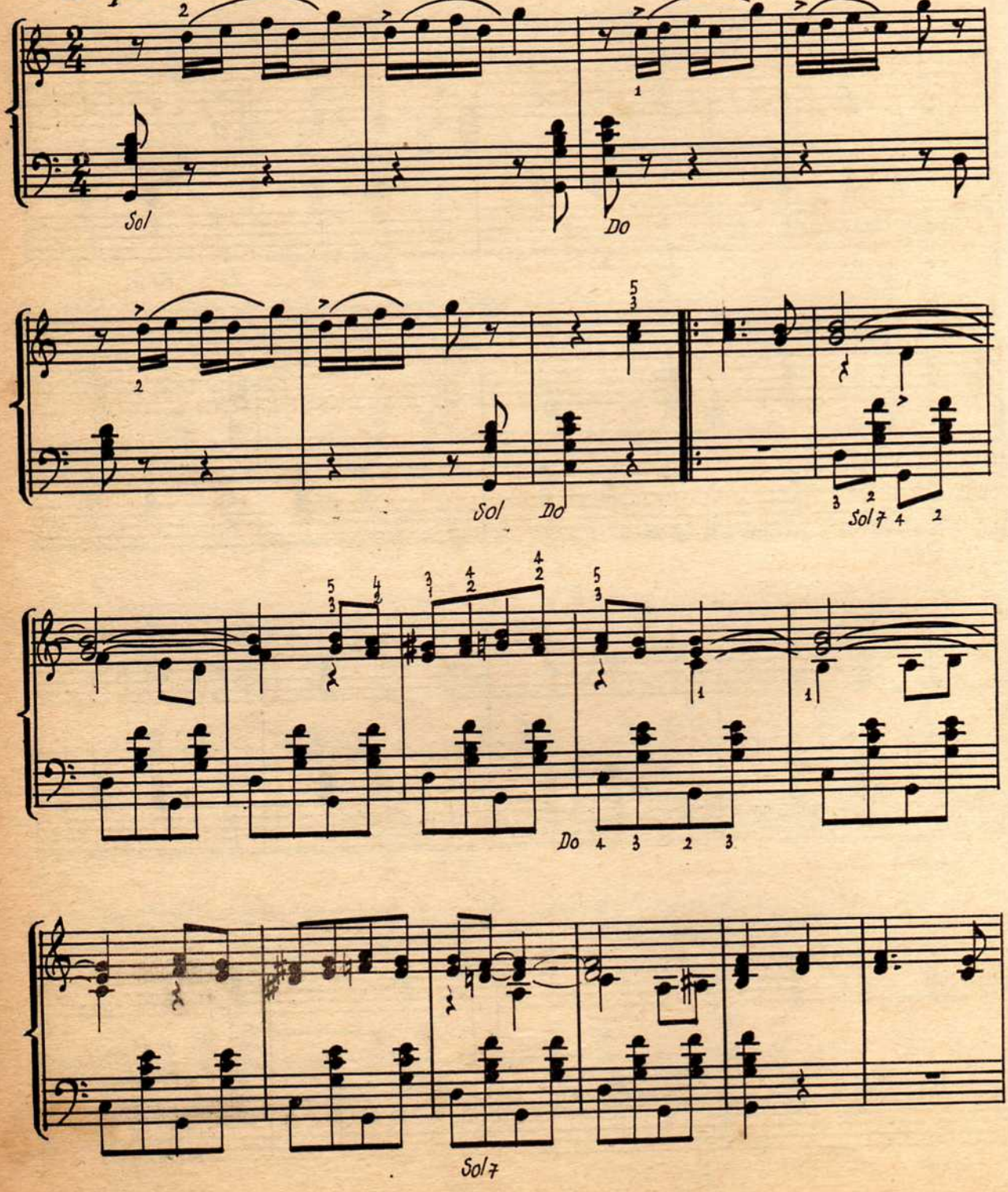

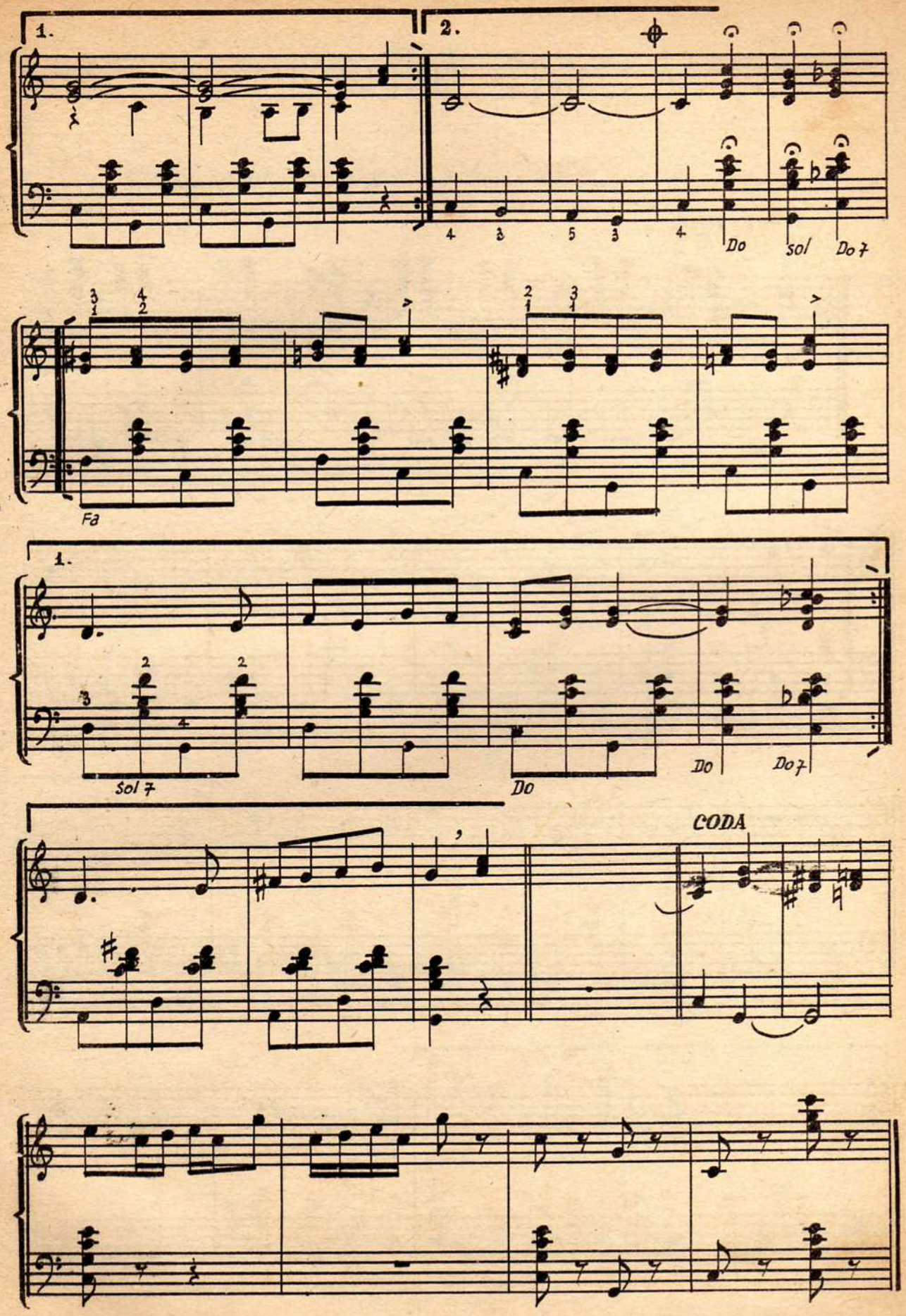
1.
2.
Do
sol
Do 7
Fa
1.
Sol 7
Do
Do
Do 7
CODA

SĂ CÎNTE TINEREȚEA

Muzica: George Grigoriu

Twist-rock

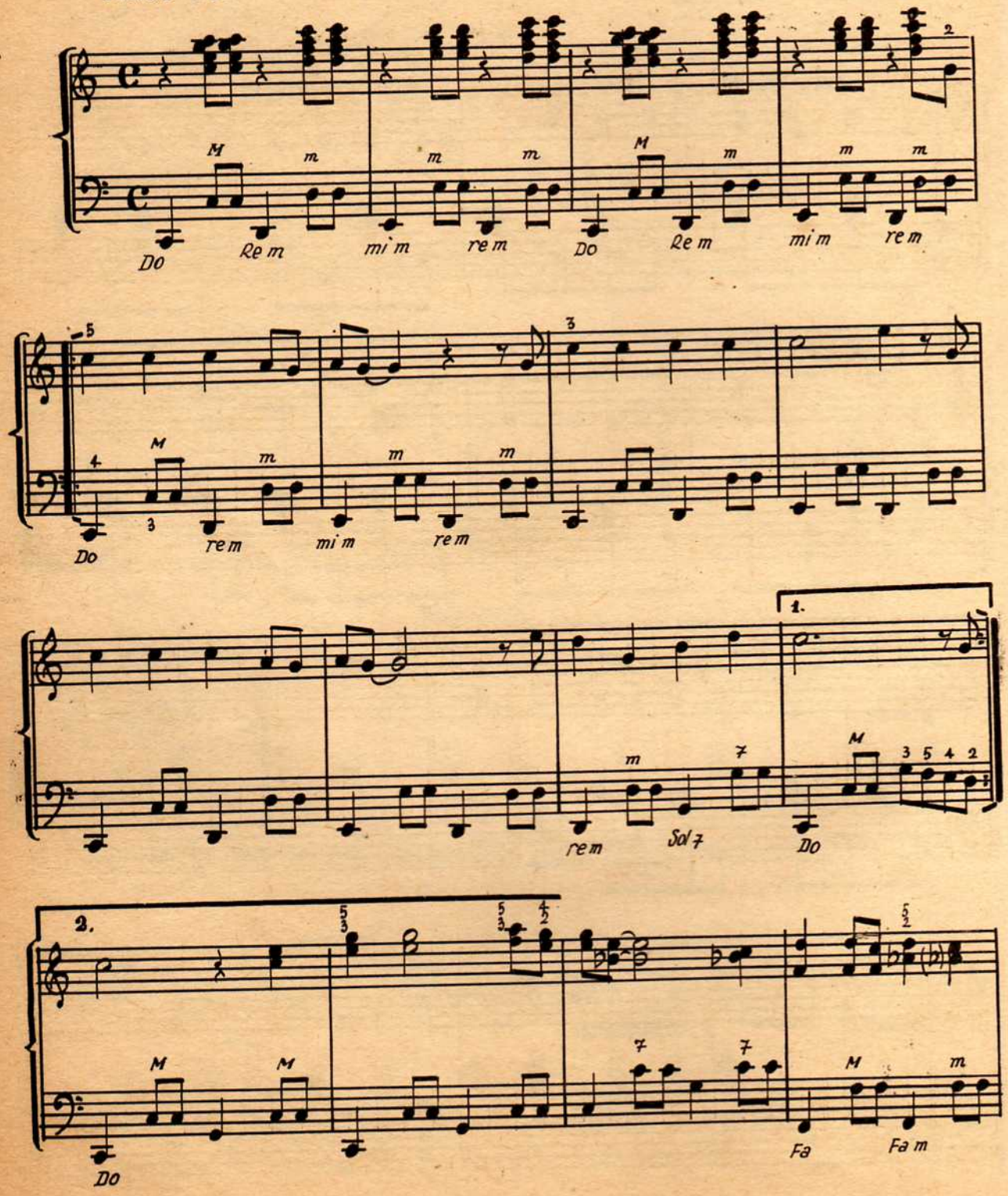

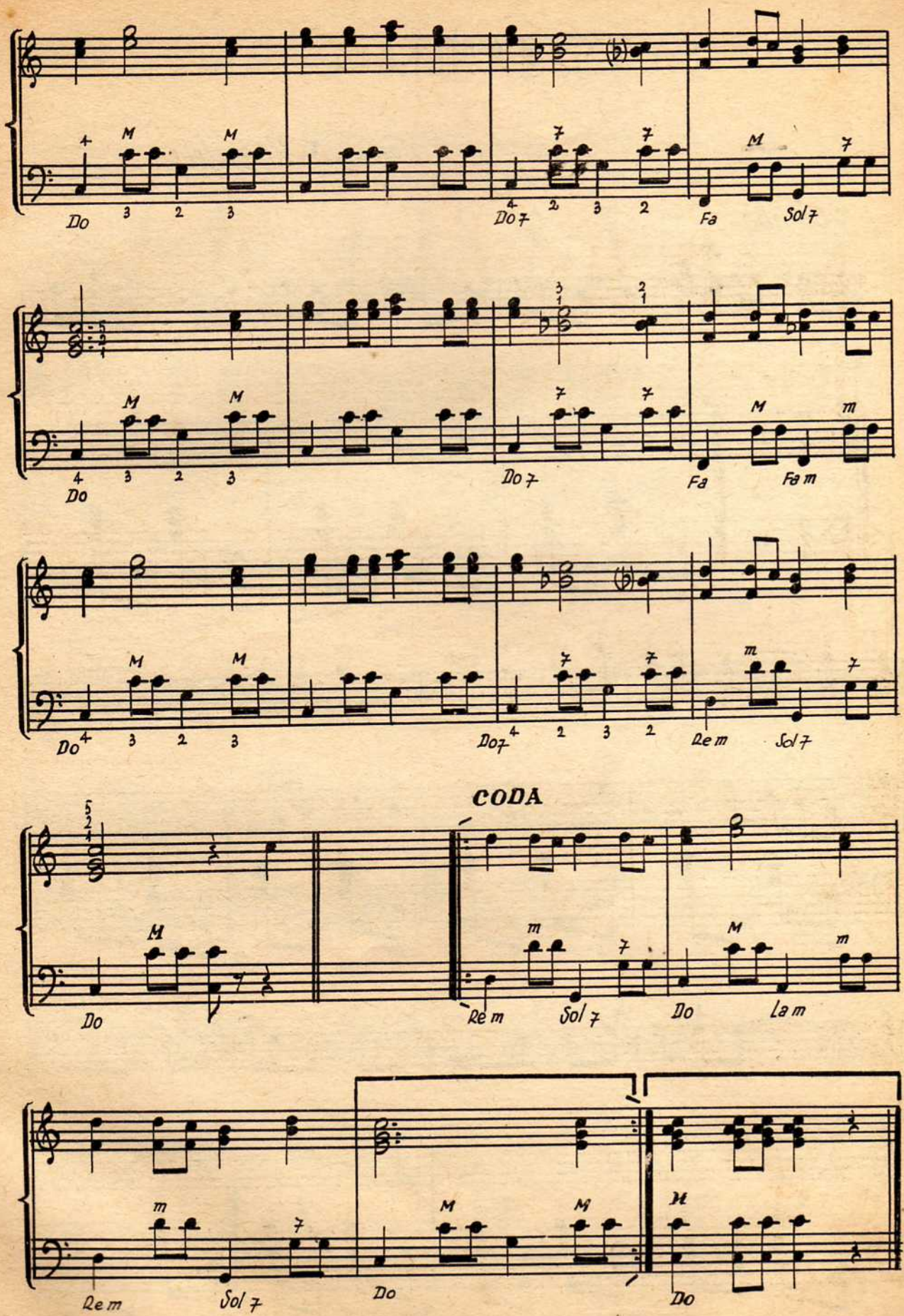
Do
Do 7
Fa
Sol 7
Do
Do 7
Fa
Fa m
Do
Do 7
Re m
Sol 7
CODA
Do
Re m
Sol 7
Do
La m
Re m
Sol 7
Do
Do

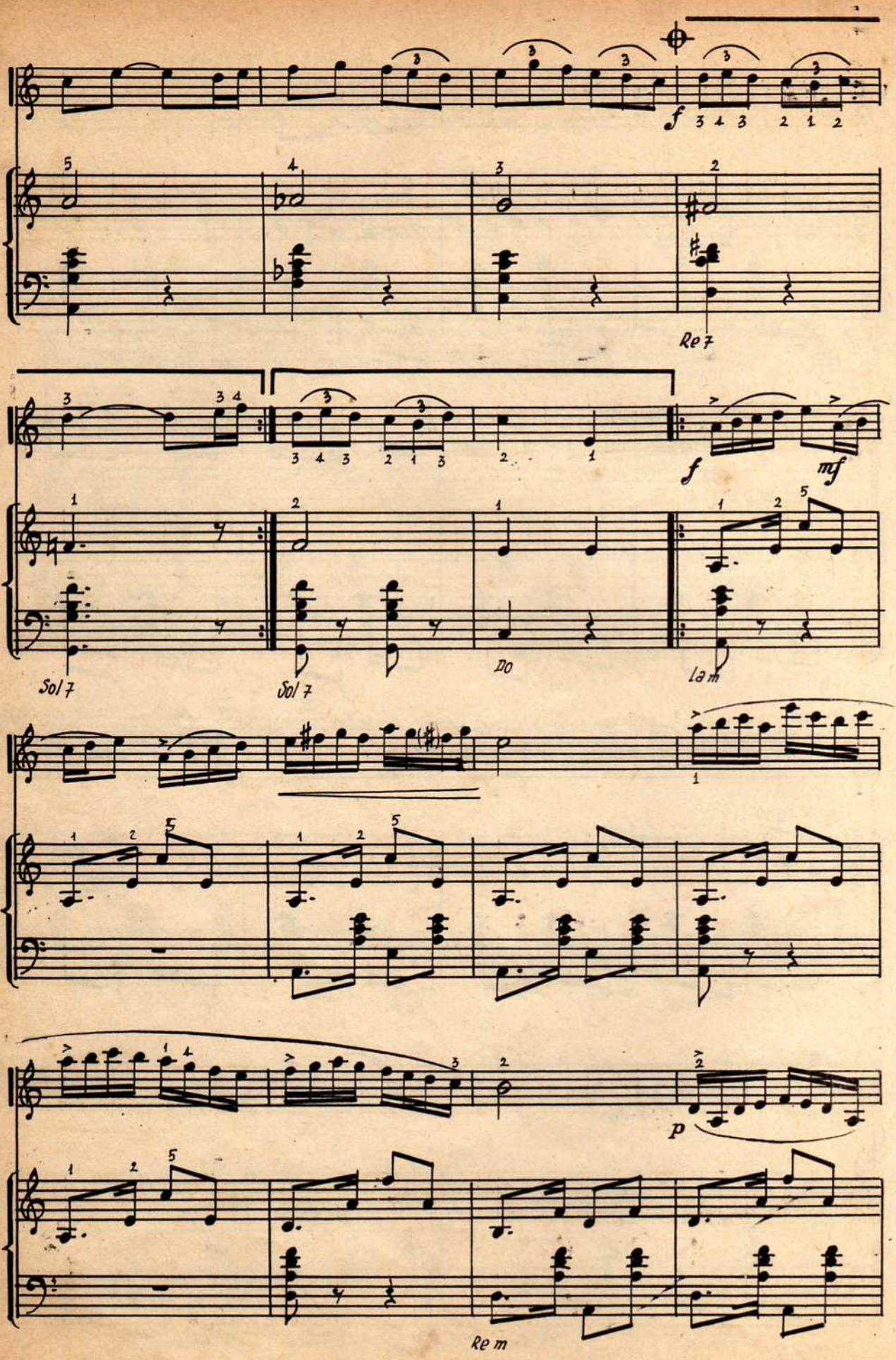
f
Re 7
f
mf
Sol 7
Sol 7
Do
la m
p
Re m

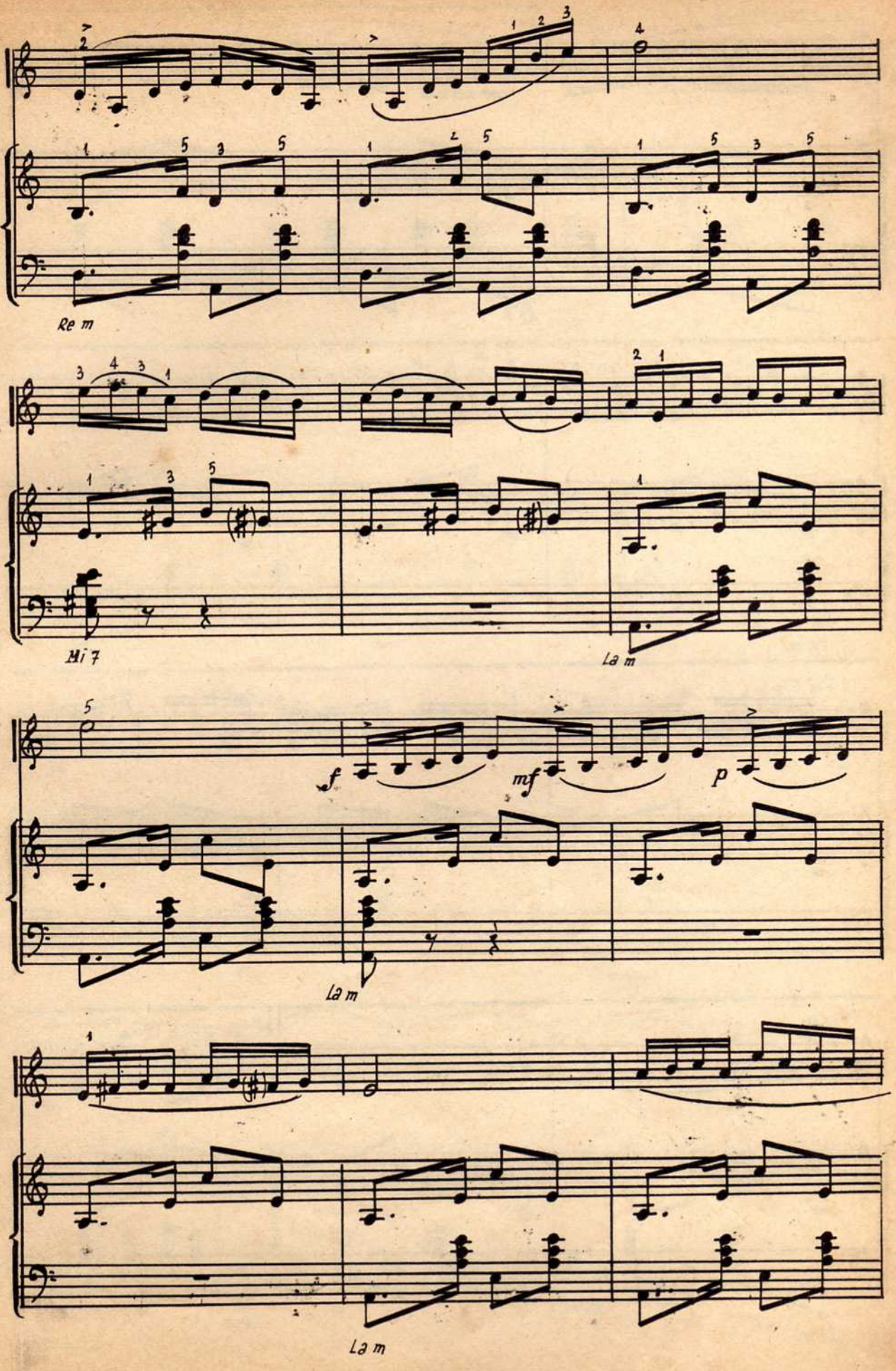
Re m
Mi 7
La m
f
mf
p
La m
La m

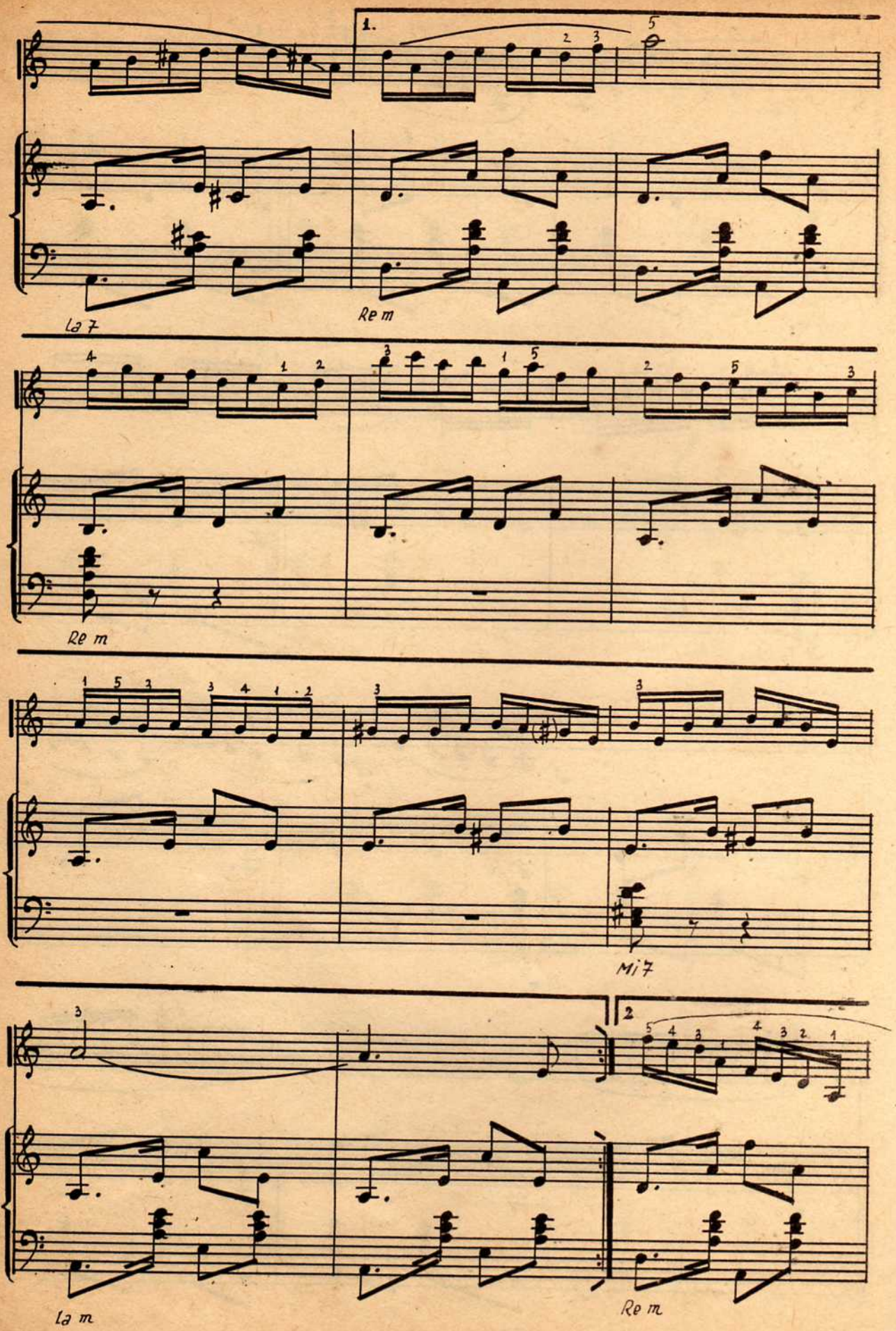
1.
La 7
Re m
Re m
Mi 7
2
La m
Re m

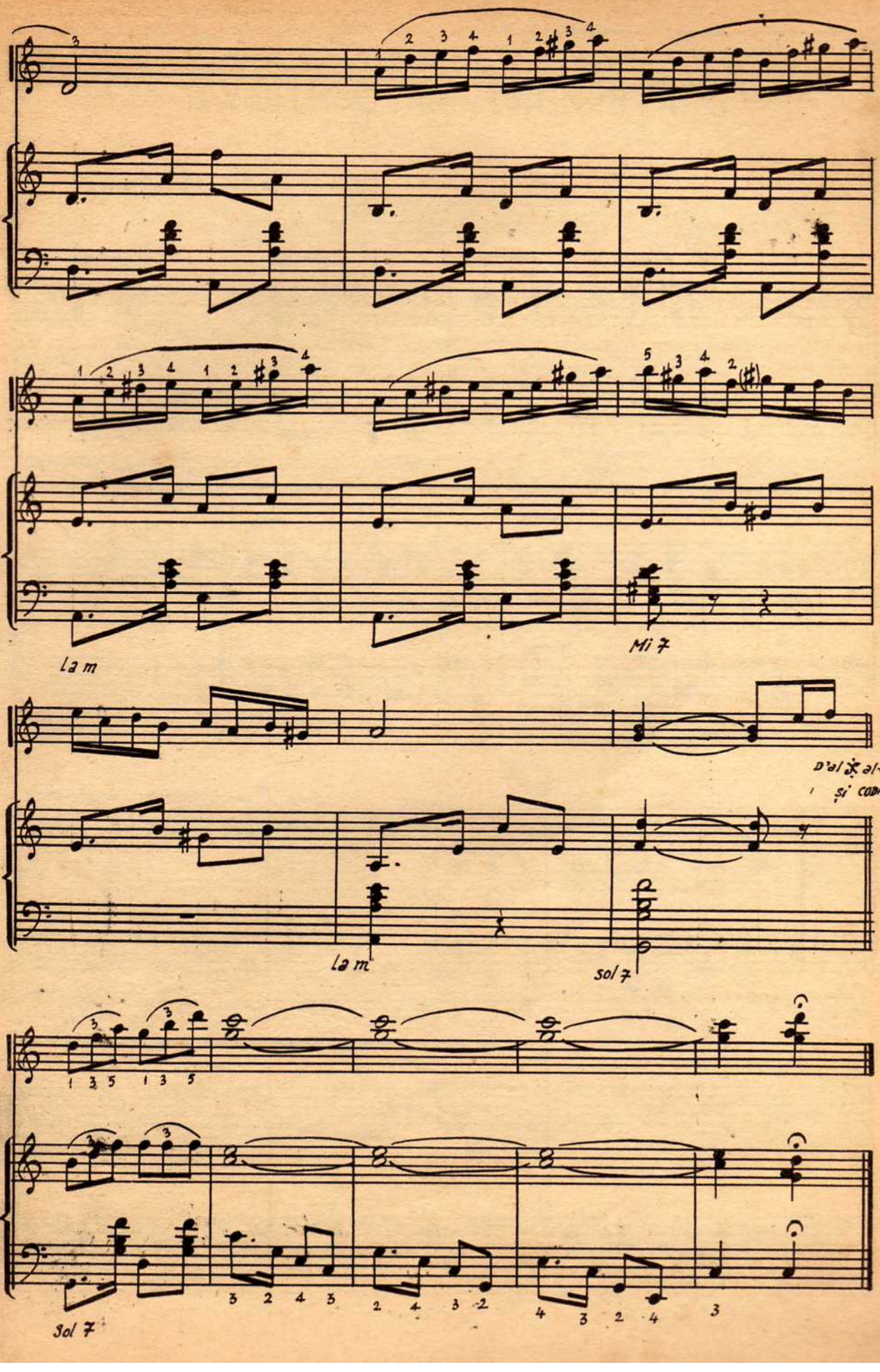
La m
Mi 7
D'al 𝄋 al ♩
și CODA.
La m
Sol 7
Sol 7

ȘAPTE MUNȚI ȘI ȘAPTE VĂI

Muzica: *Gelu Solomonescu*

Ray comif.

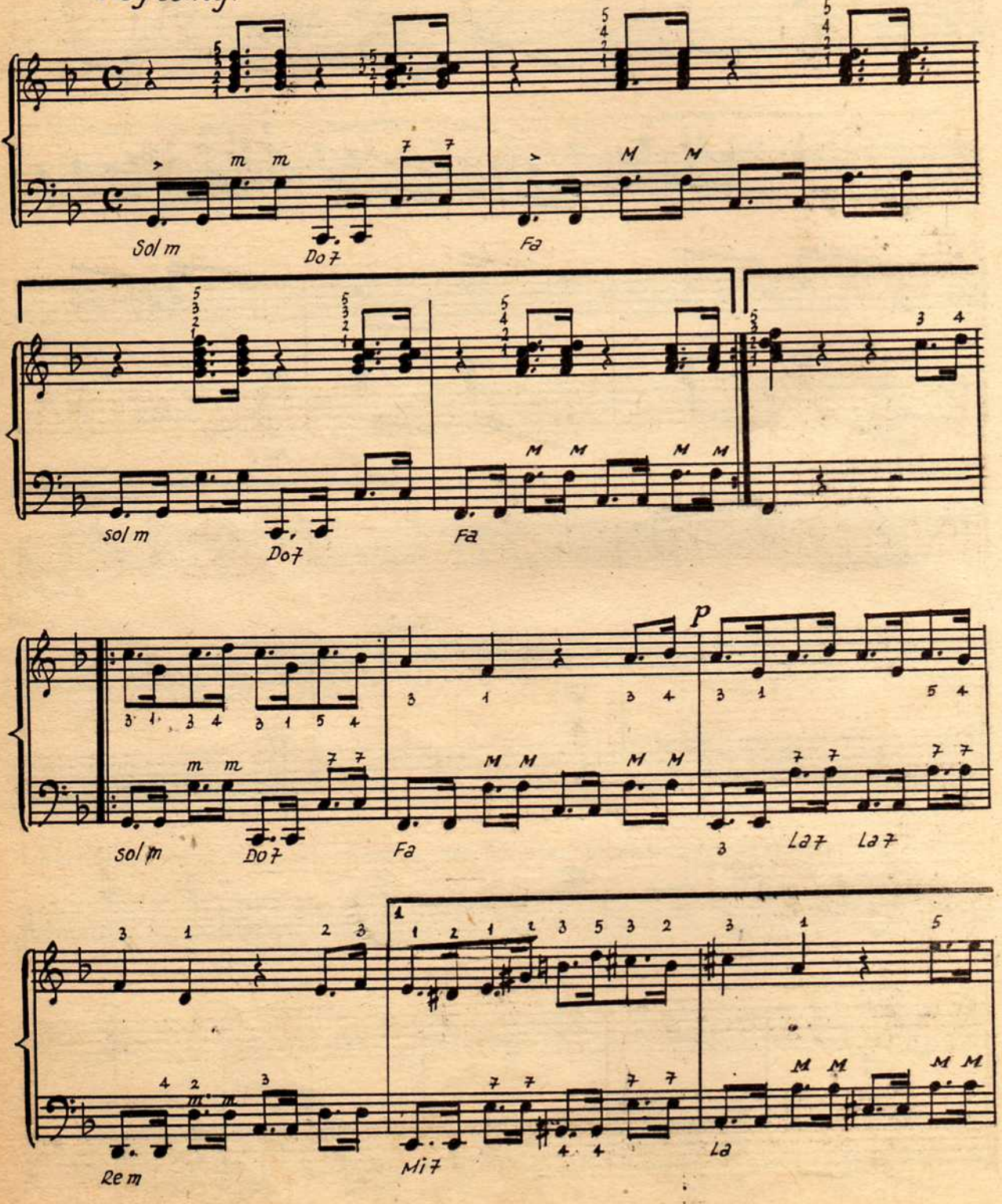

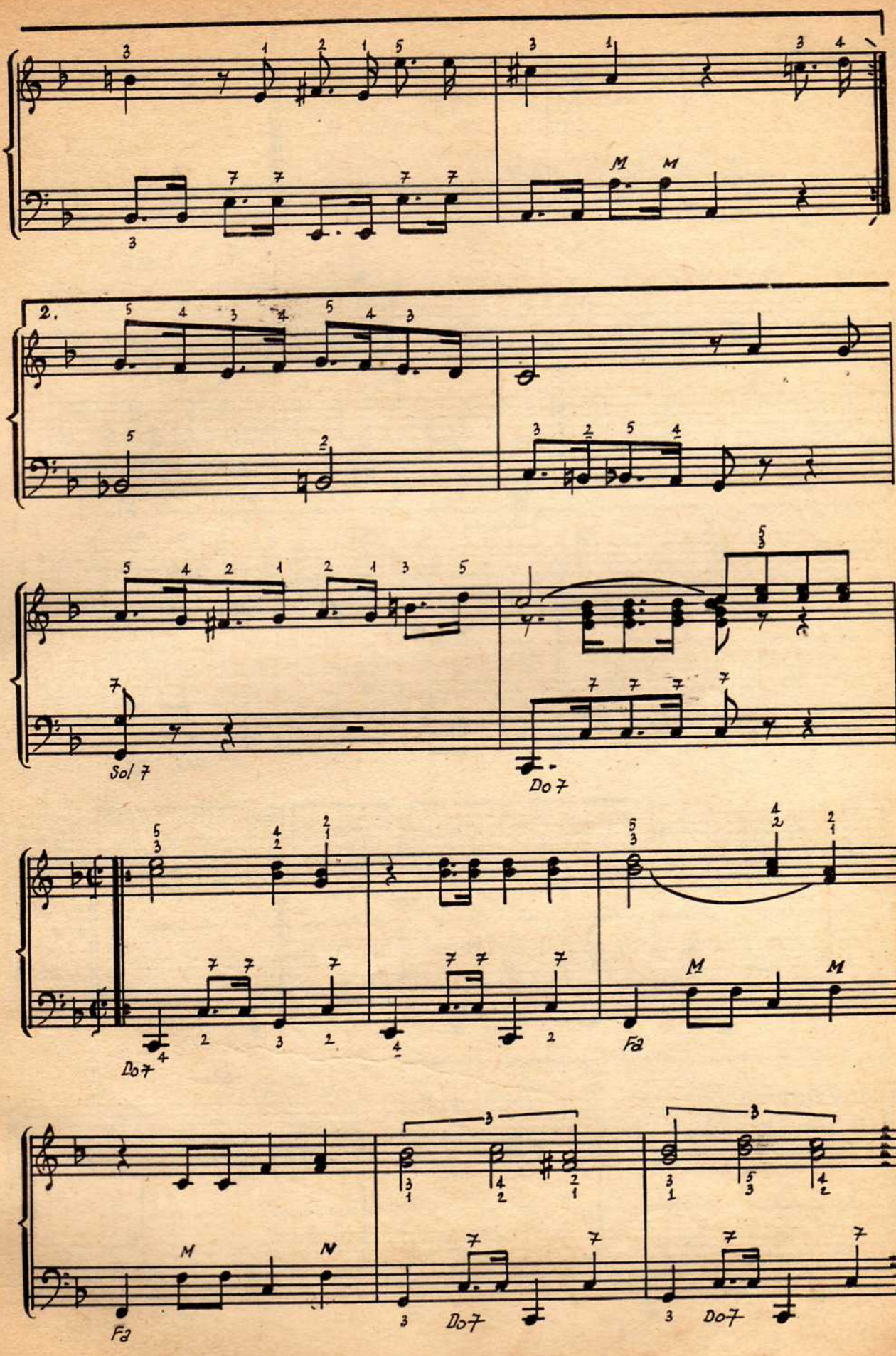
2.
Sol 7
Do 7
Do 7
Fa
Fa
Do 7
Do 7

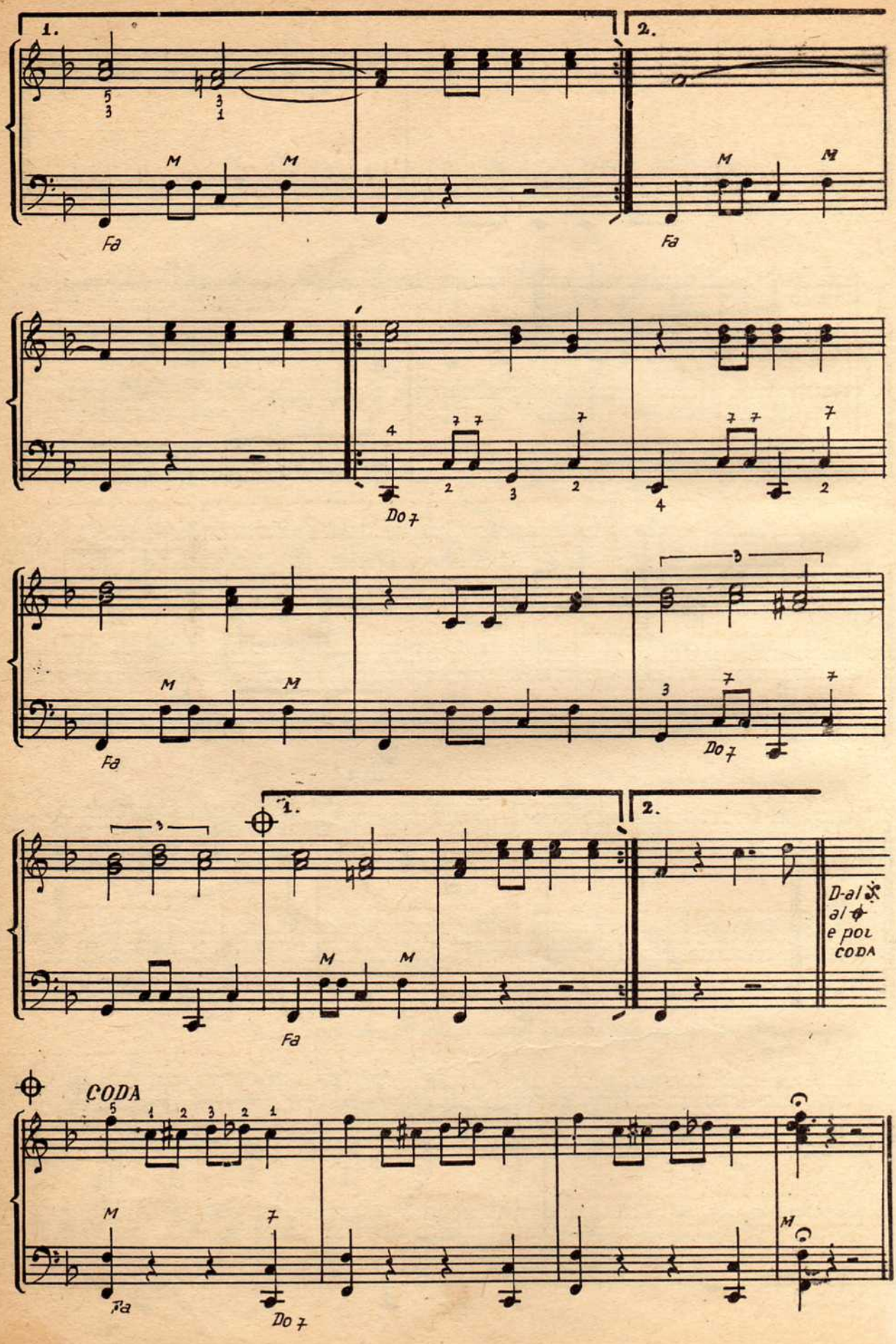
1.
2.
Fa
Do 7
D-al
al
e poi
CODA
CODA

PETRECERE

Muzica: *N. Kirculescu*

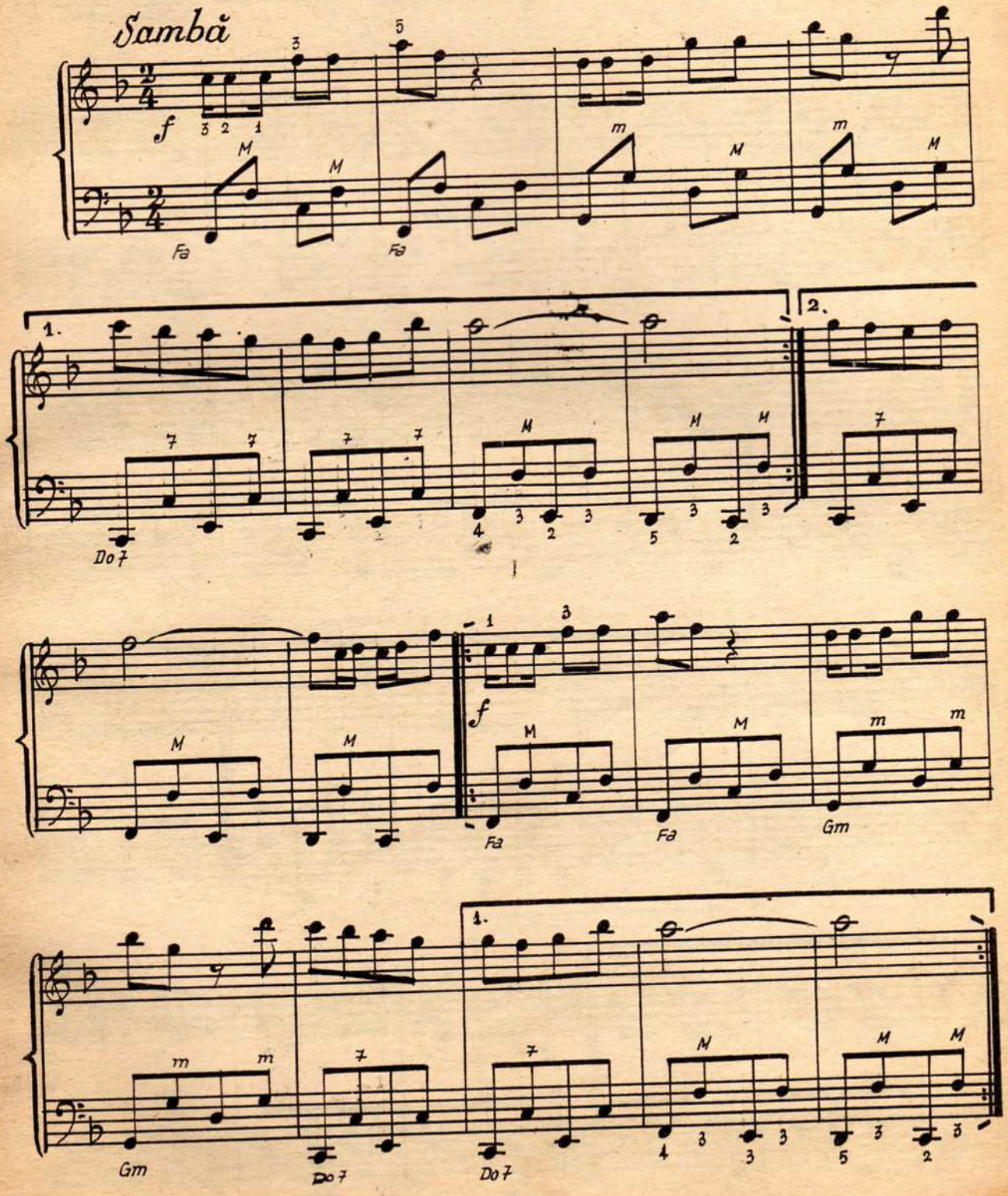

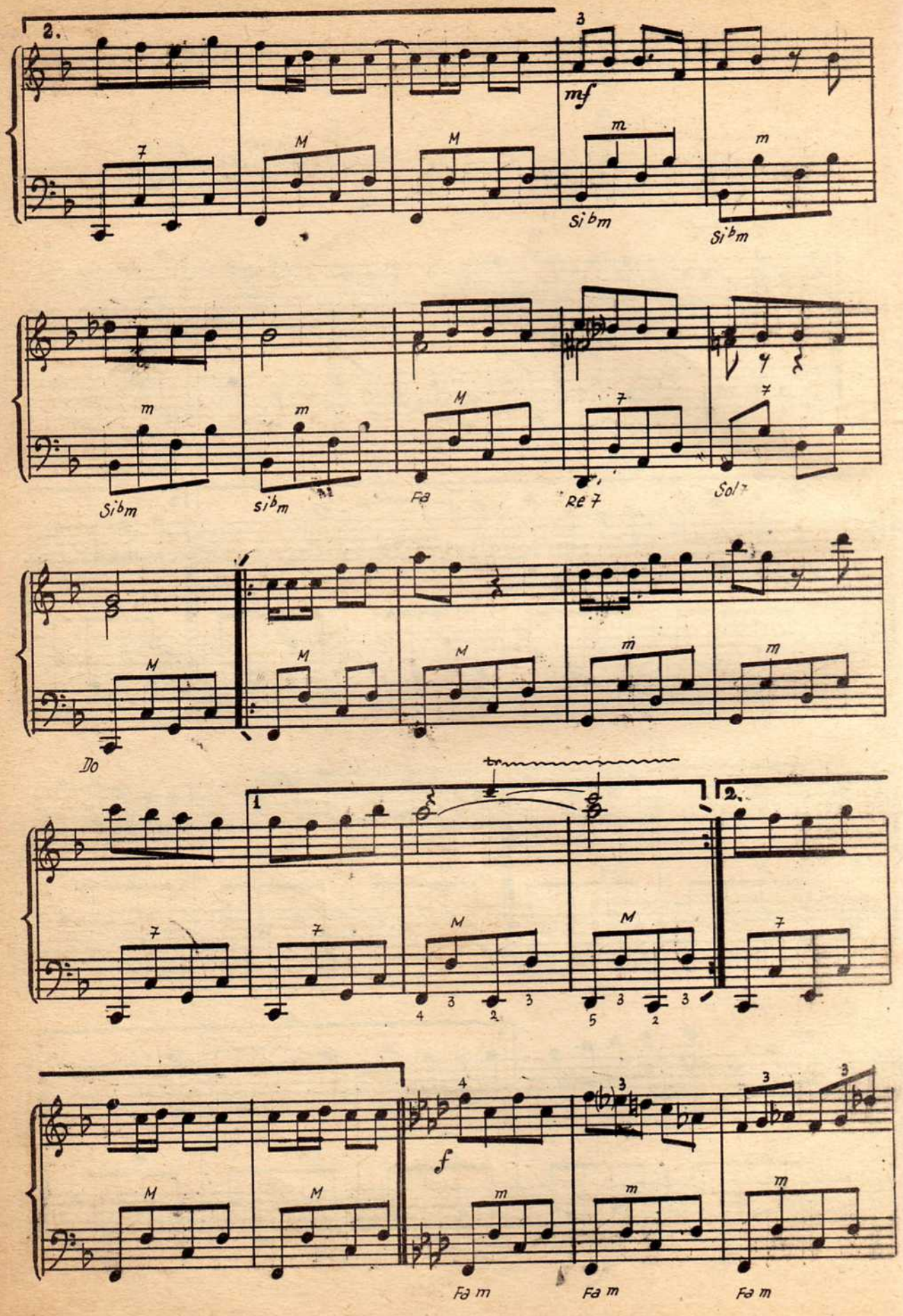
2.
3
mf
7
M
M
m
m
Si♭m
Si♭m
m
m
M
7
7
Si♭m
si♭m
Fa
Re 7
Sol 7
M
M
M
m
m
Do
1
2.
tr
7
7
M
M
7
4 3 2 3
5 3 2 3
4
3
3
f
M
M
m
m
m
Fa m
Fa m
Fa m

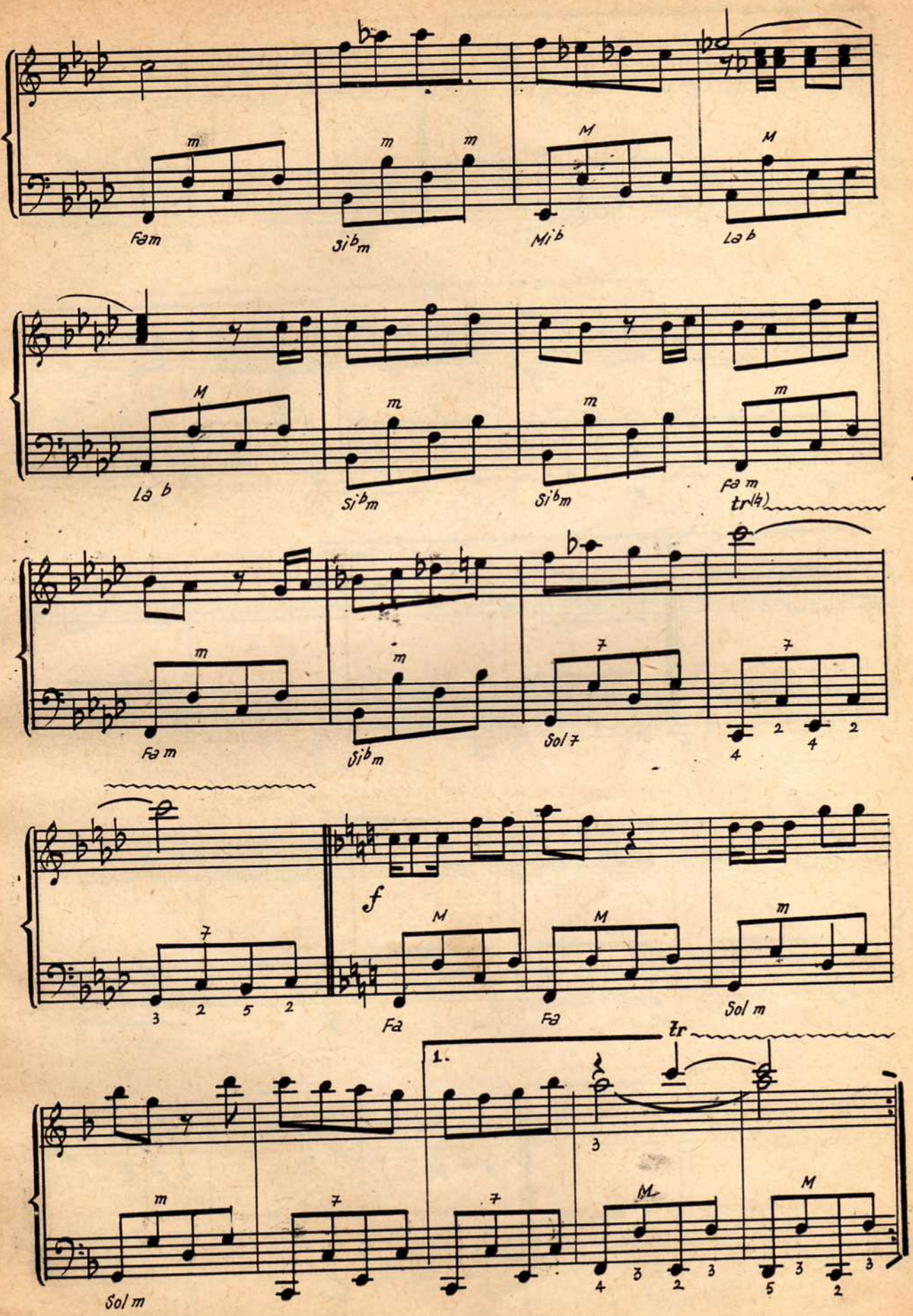
Fam
Si♭m
Mi♭
La♭
La♭
Si♭m
Si♭m
fa m
tr(4)
Fa m
Si♭m
Sol 7
f
Fa
Fa
Sol m
1.
tr
Sol m

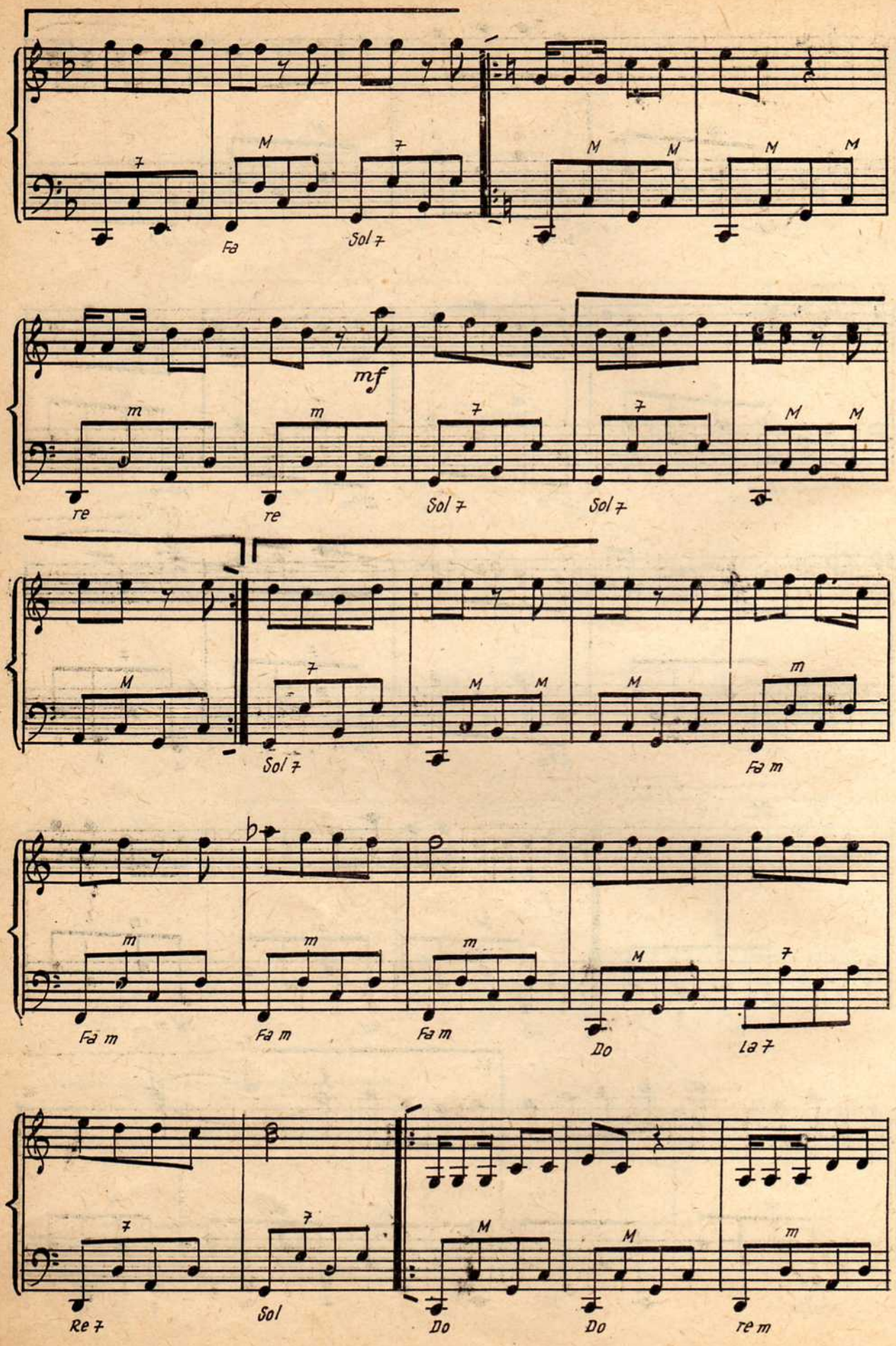
7
M
Fa
7
Sol 7
M
M
M
M
mf
m
re
m
re
7
Sol 7
7
Sol 7
M
M
M
M
7
Sol 7
M
M
M
m
Fa m
m
Fa m
m
Fa m
m
Fa m
M
Do
7
La 7
7
Re 7
7
Sol
M
Do
M
Do
m
re m

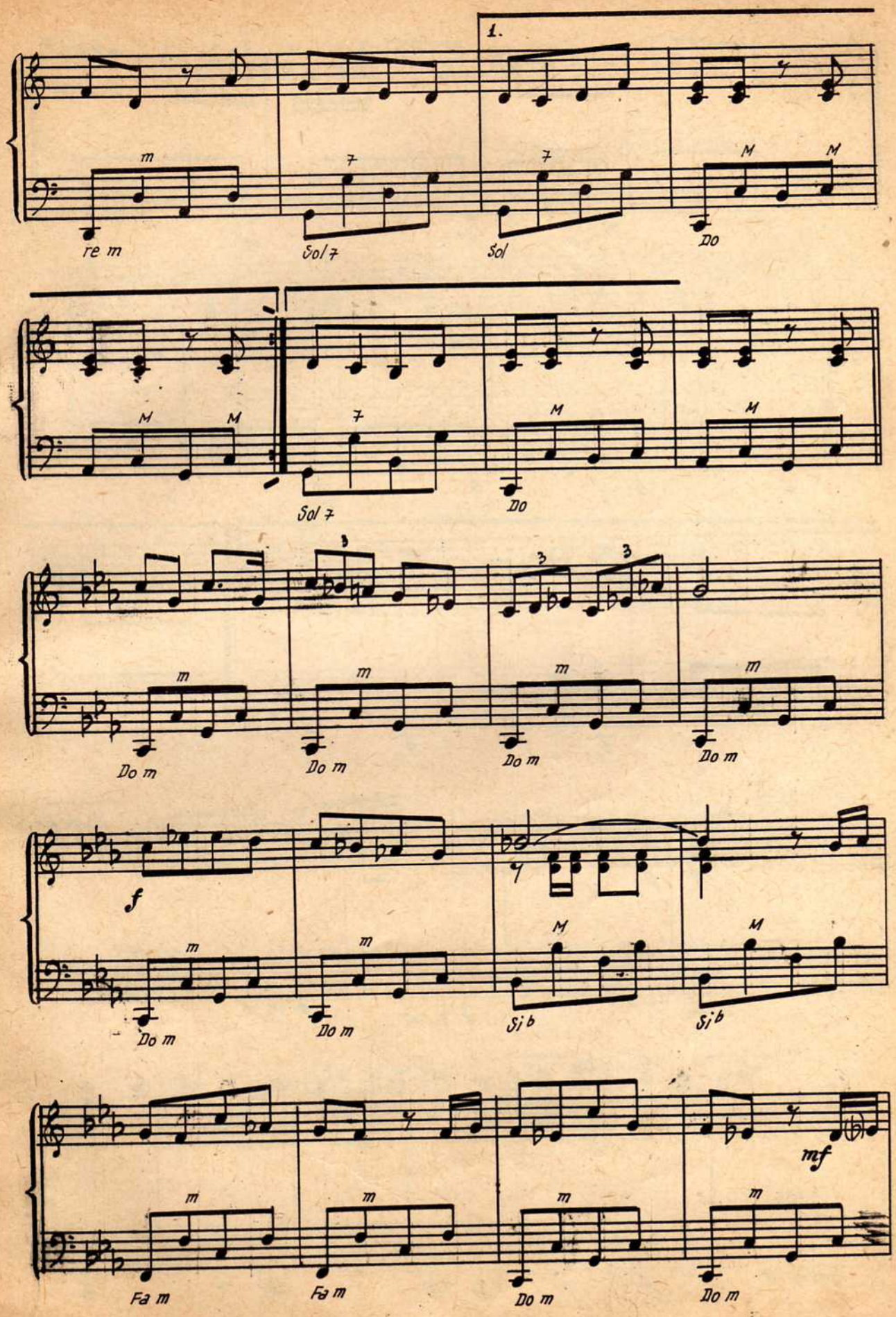
1.
re m
Sol 7
Sol
Do
Sol 7
Do
Do m
Do m
Do m
Do m
f
Do m
Do m
Si b
Si b
mf
Fa m
Fa m
Do m
Do m

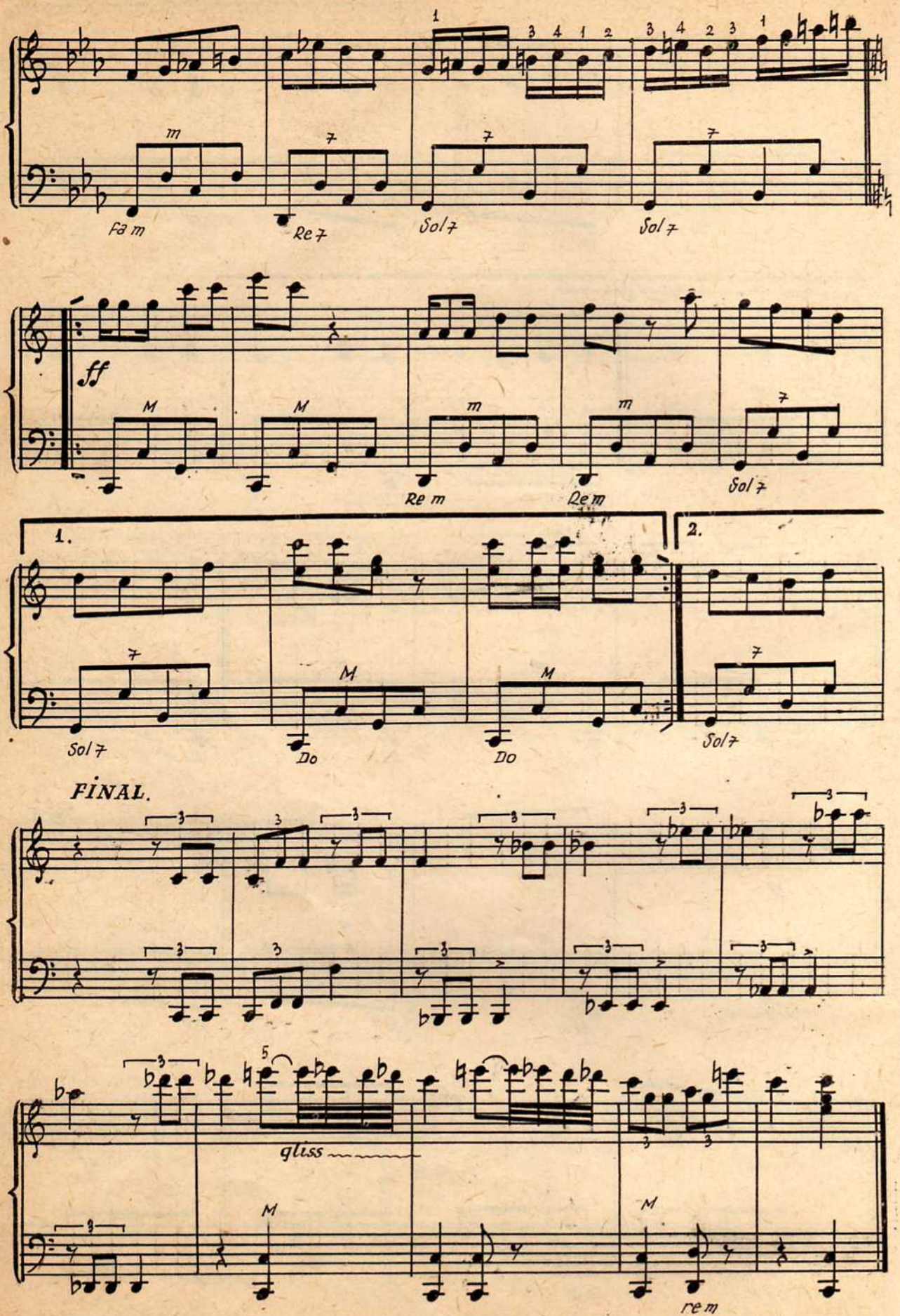
Fa m
Re 7
Sol 7
Sol 7
ff
Re m
Re m
Sol 7
1.
2.
Sol 7
Do
Do
Sol 7
FINAL.
gliss
rem

DANSAȚI, DANSAȚI

Muzica: Gh. Ursan

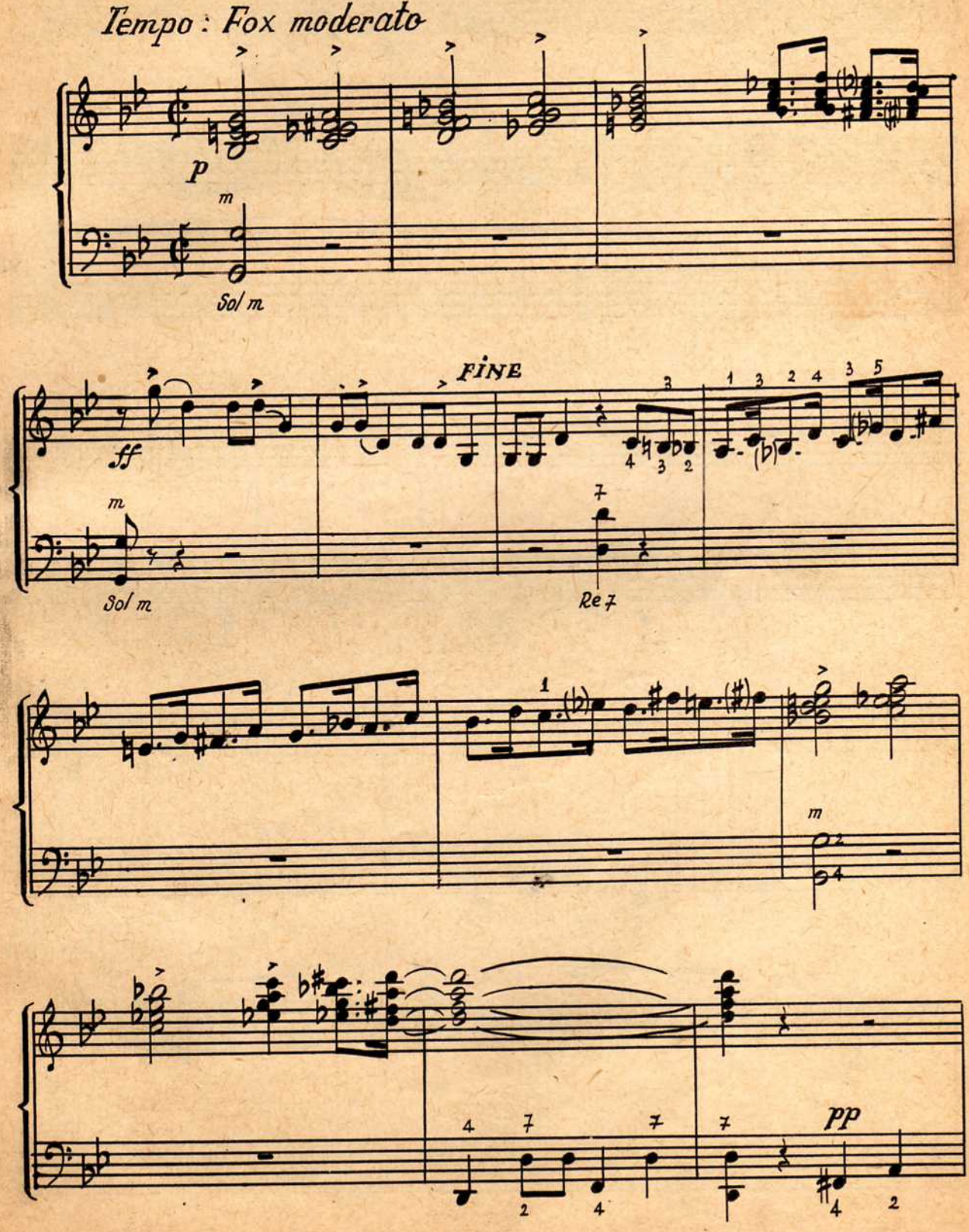

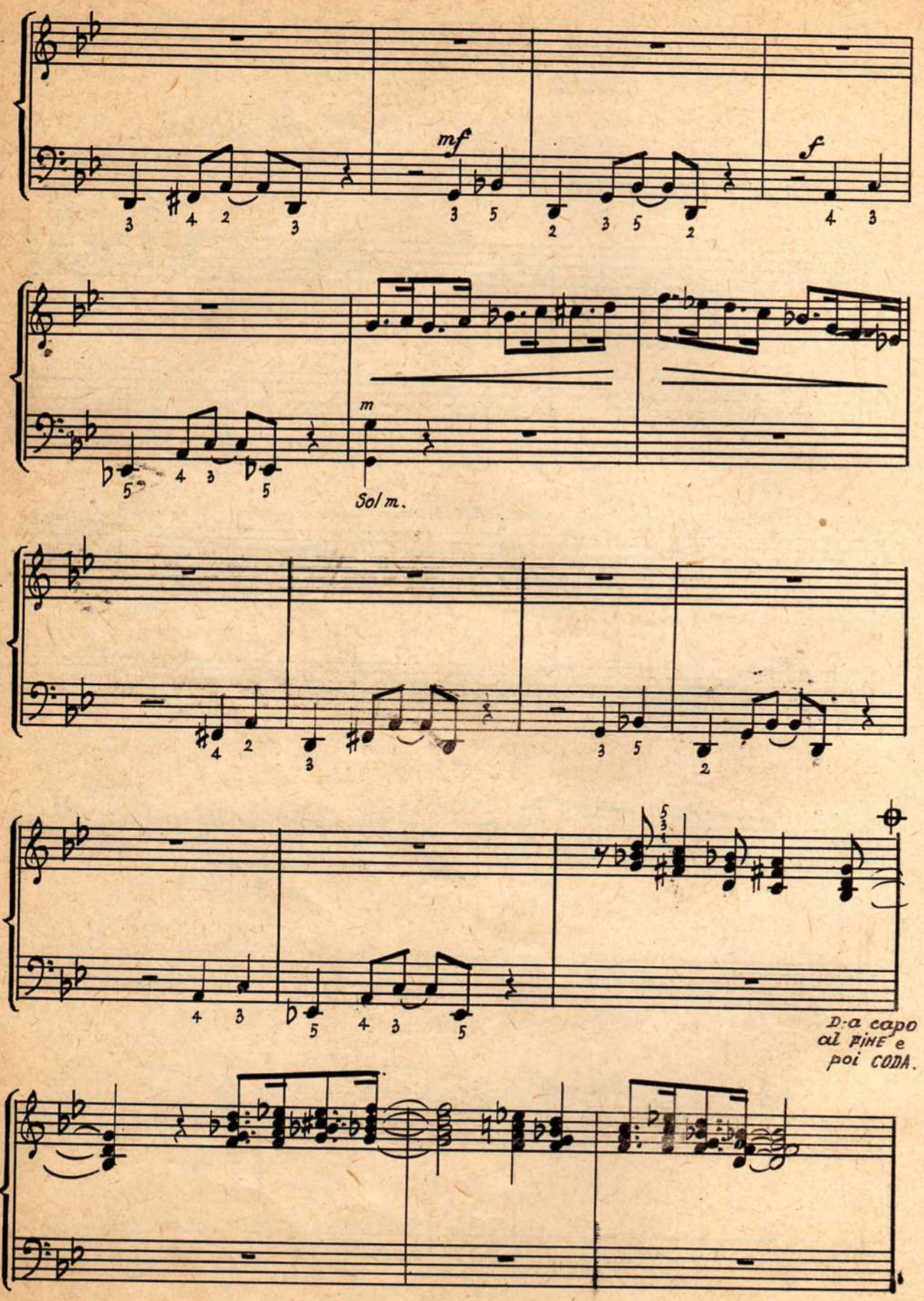
mf
f
m
Sol m.
D.a capo
al FINE e
poi CODA.

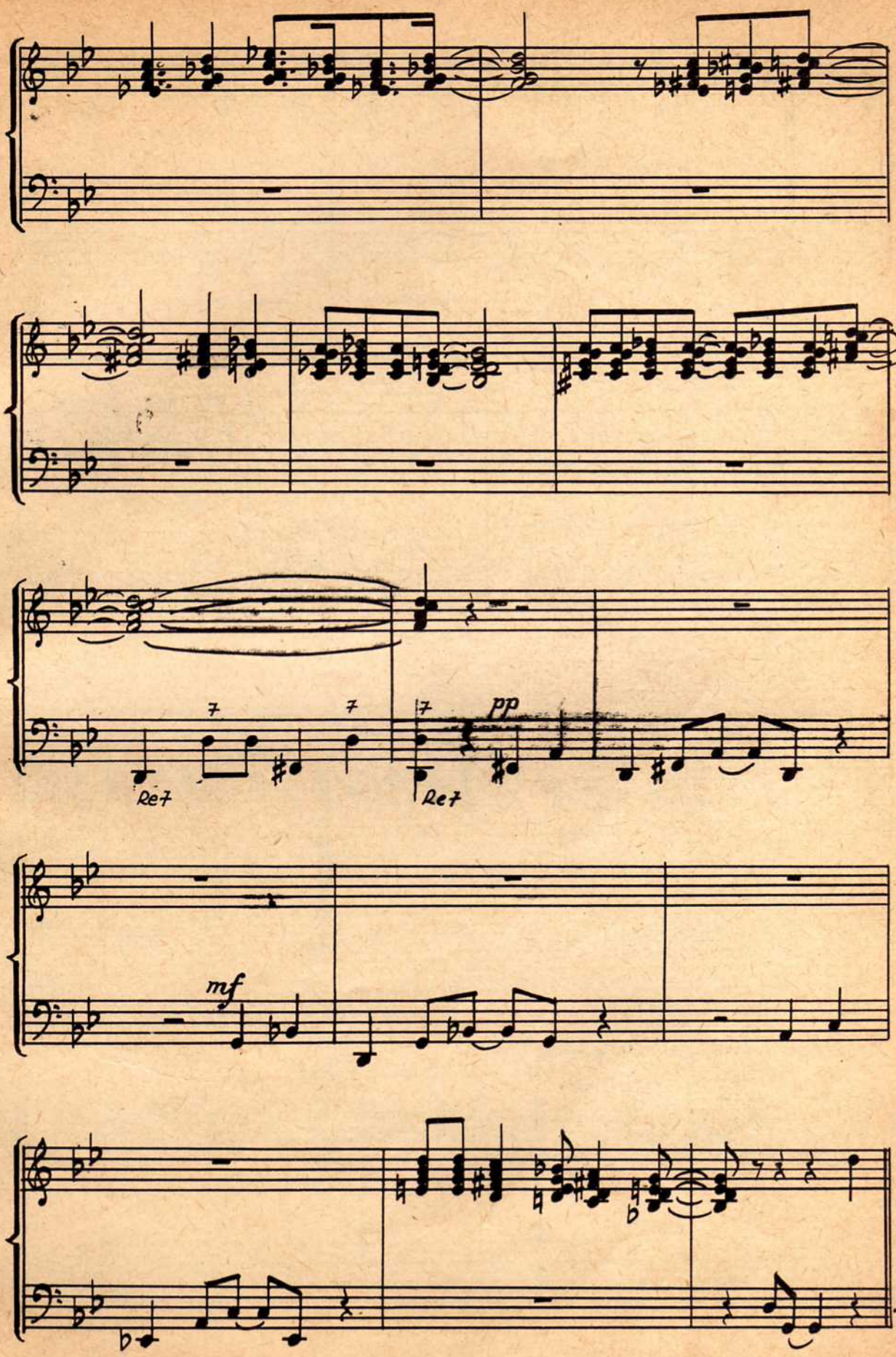
pp
Ped
Ped
mf

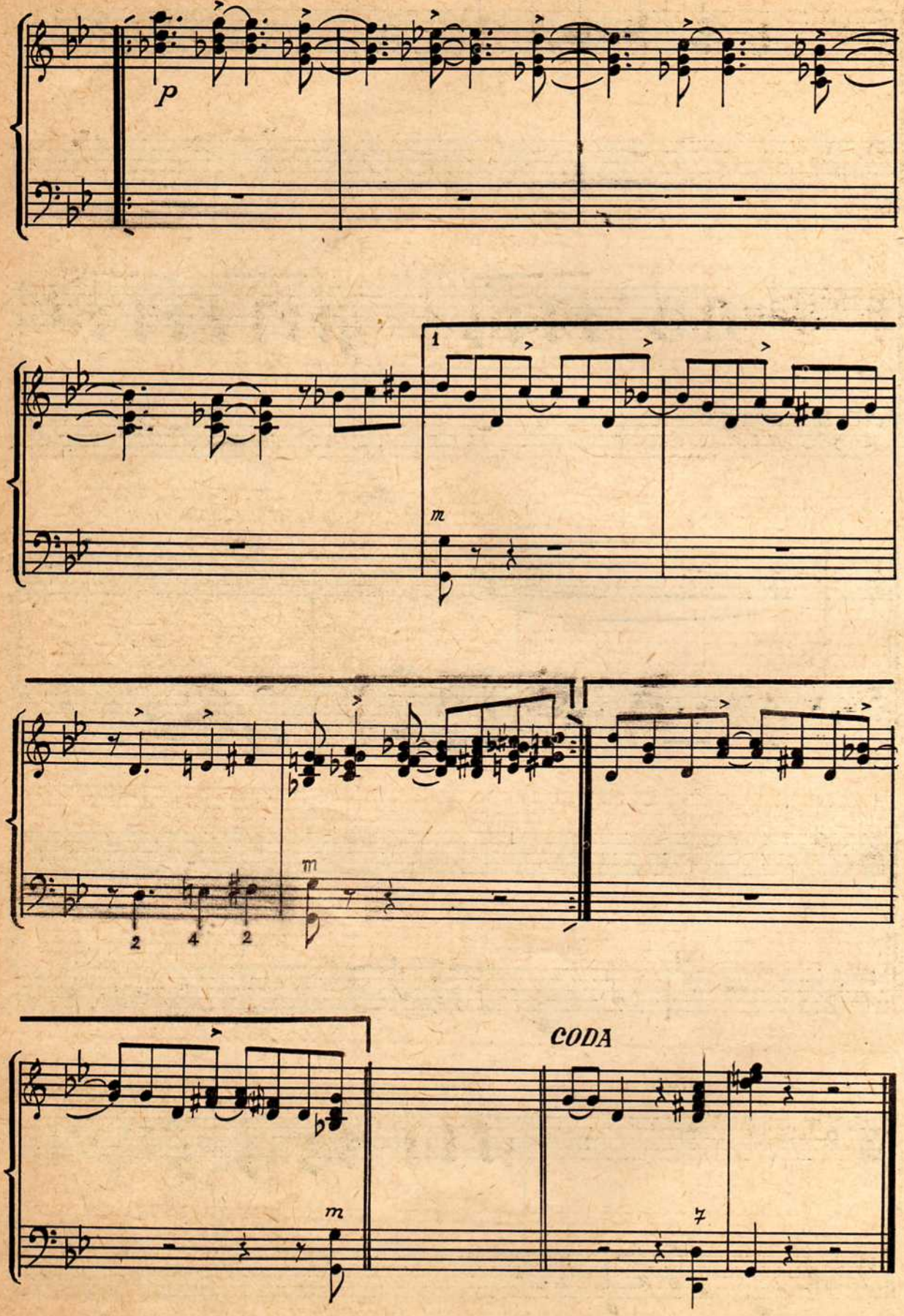
p
1
m
m
2 4 2
CODA
m
7

DRUMEȚIE

– GALOP –

Muzica: *Marcel Ionescu*

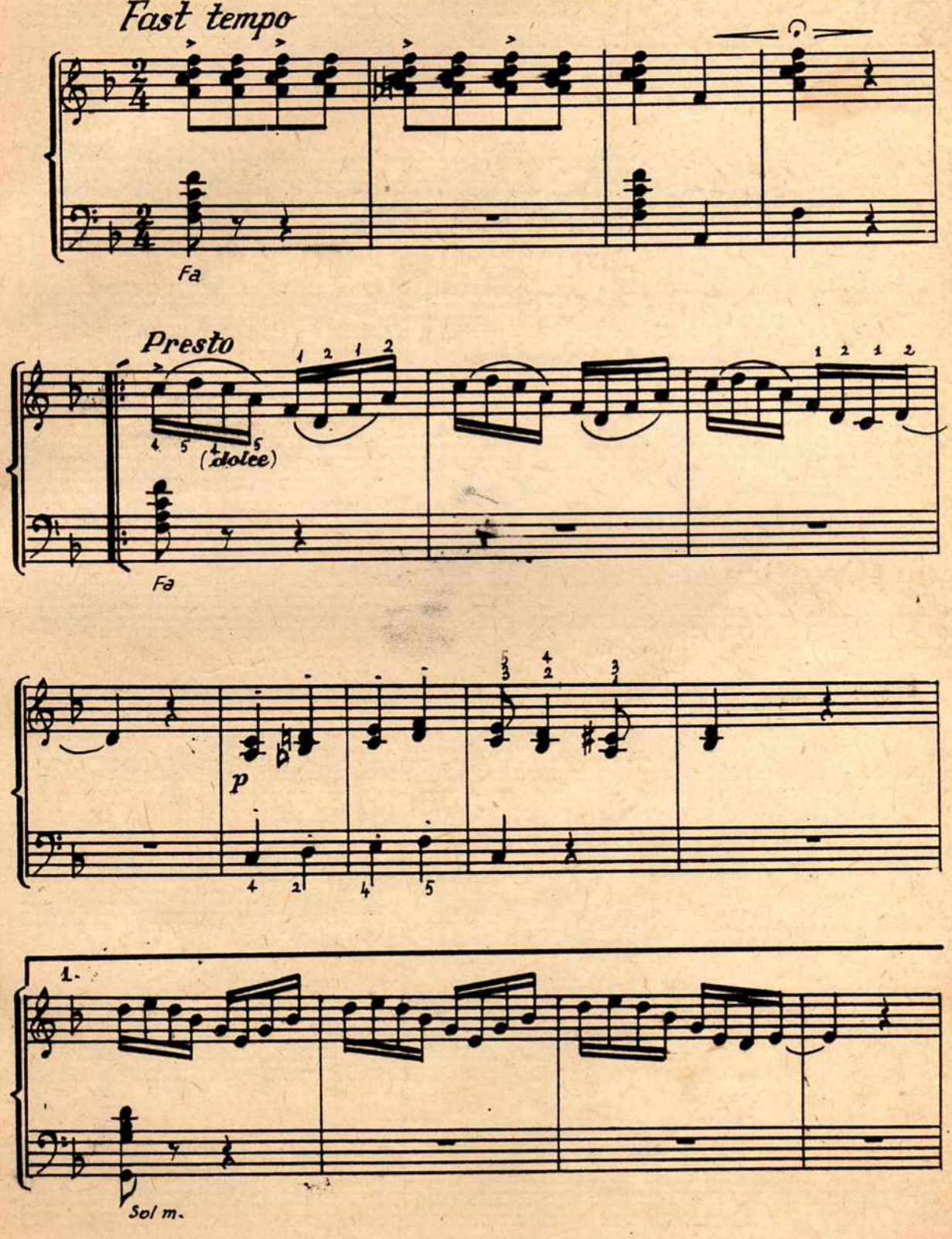

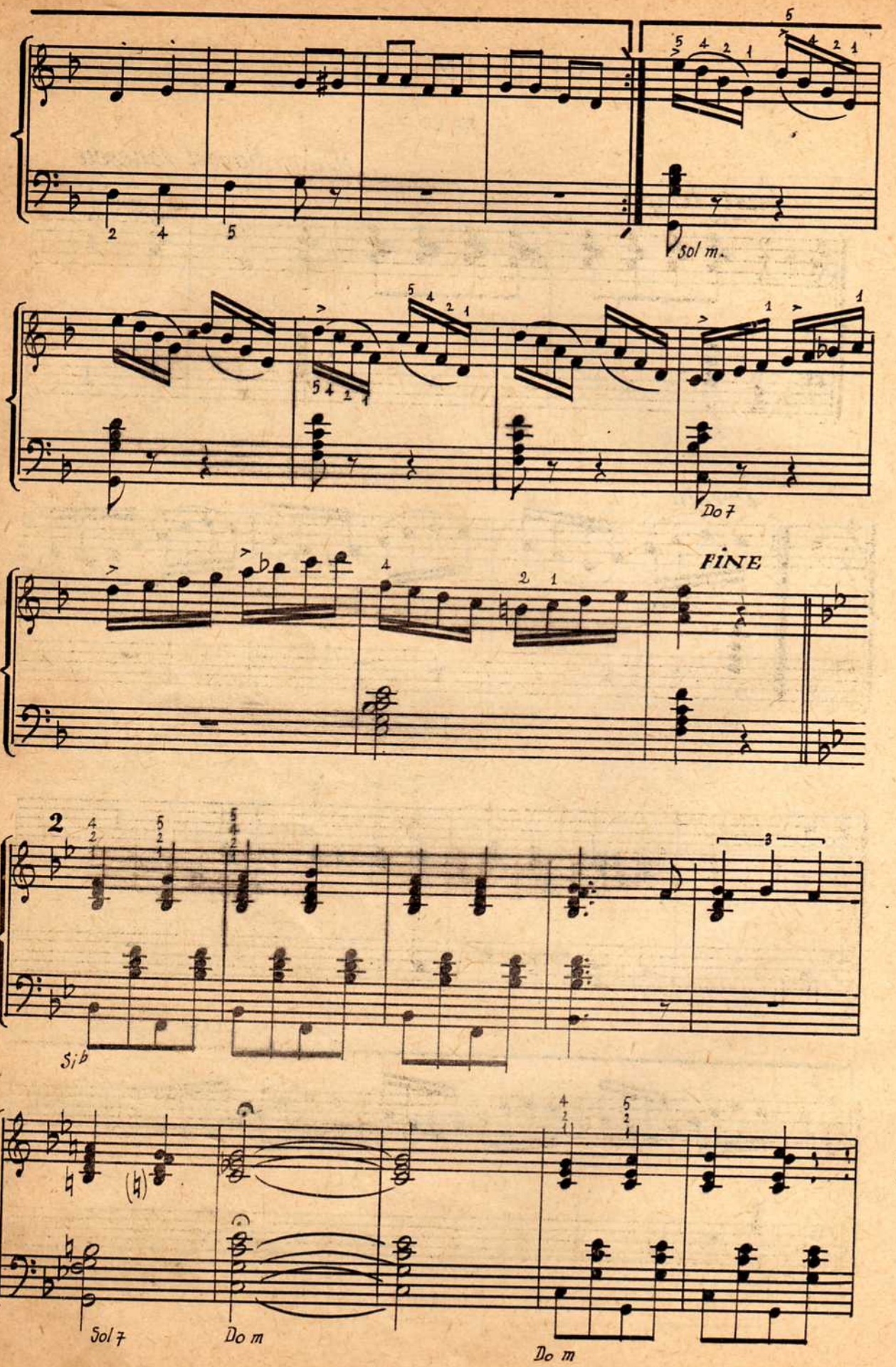
Sol m.
Do 7
FINE
2
Sib
Sol 7
Do m
Do m

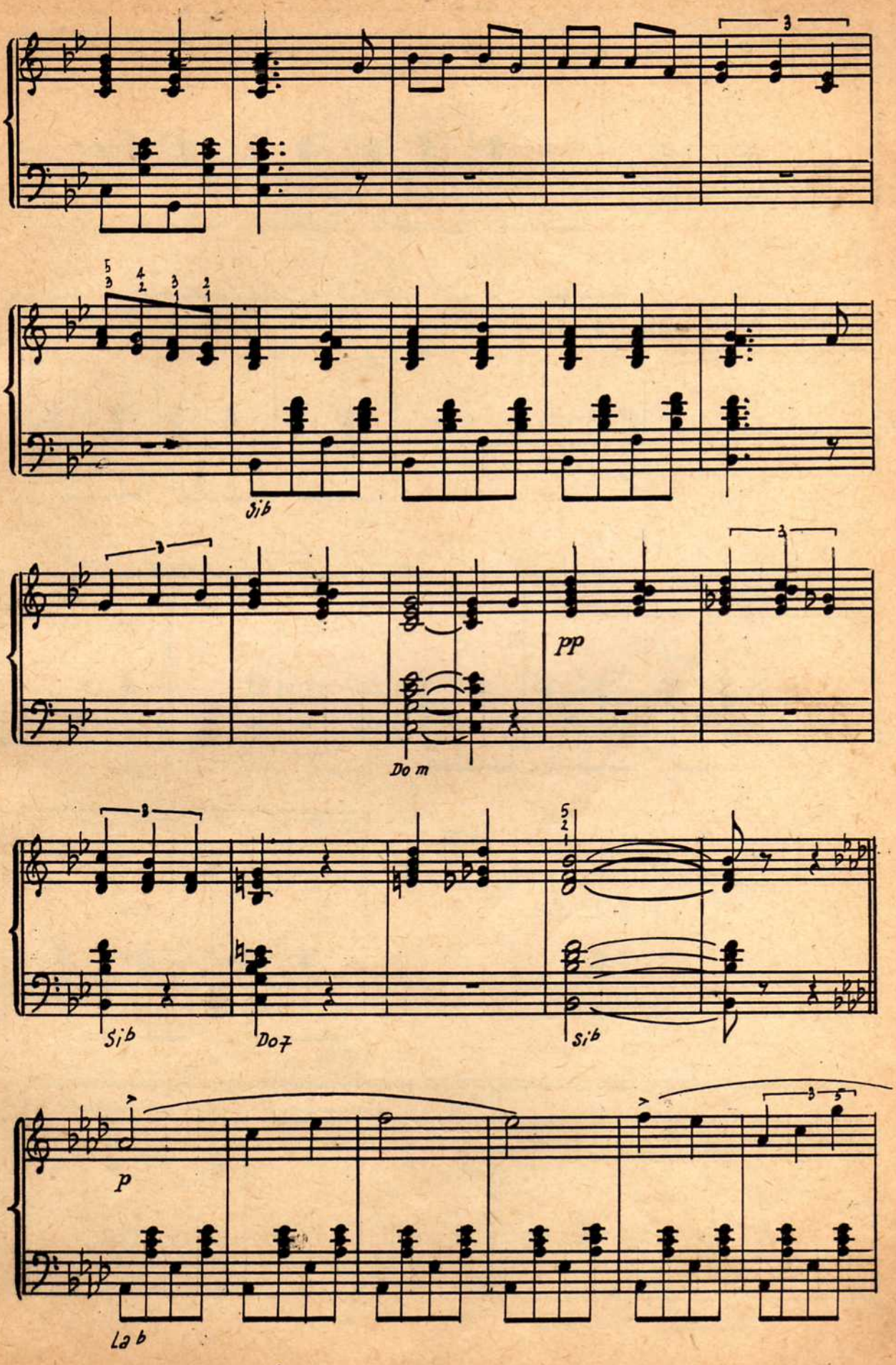
Sib
pp
Do m
Sib
Do7
Sib
p
Lab

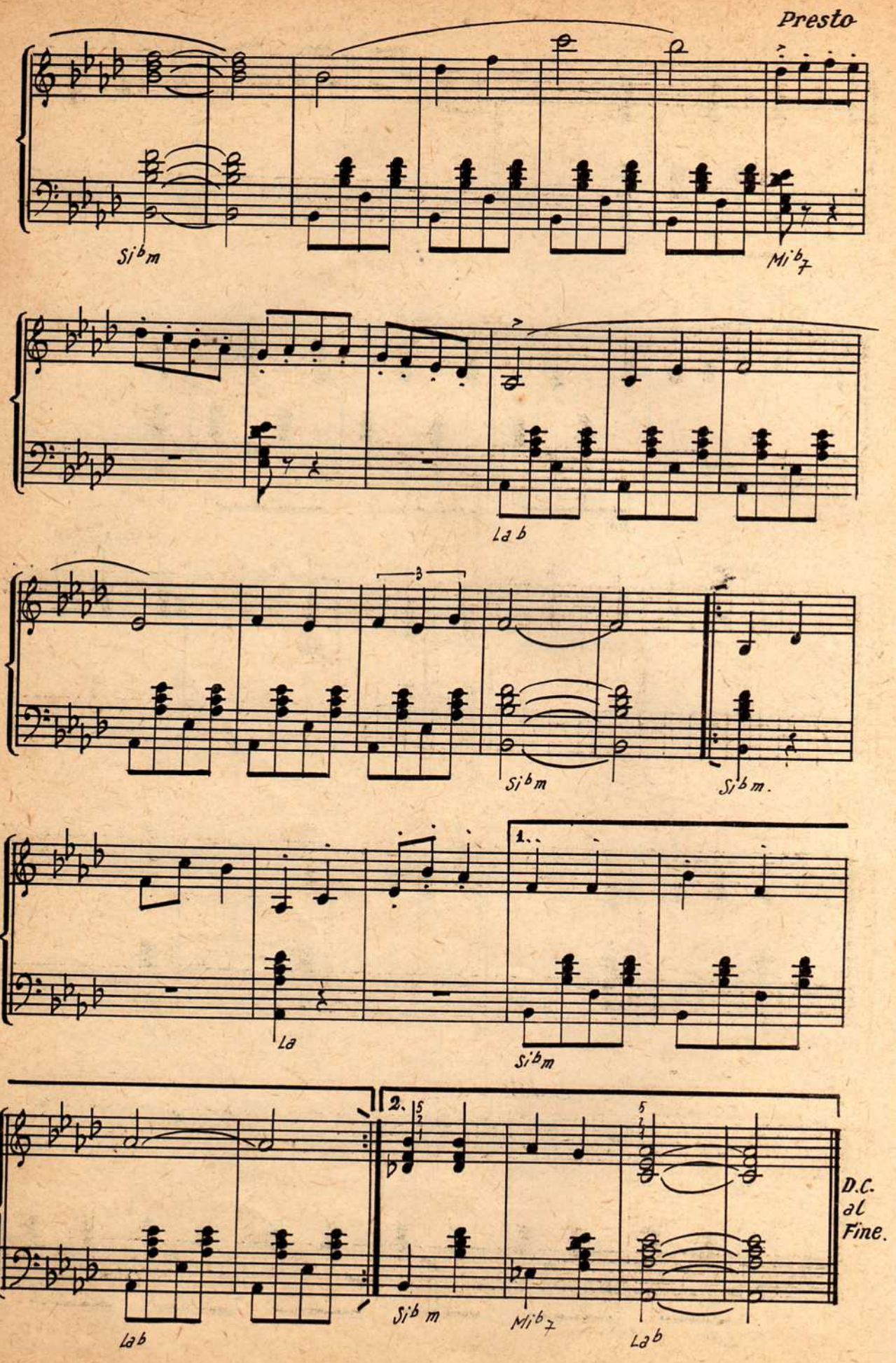
Presto
Sib m
Mib 7
Lab
Sib m
Sib m.
1.
La
Sib m
2.
Lab
Sib m
Mib 7
Lab
D.C.
al
Fine.

DE ZIUA TA

Muzica: *Sergiu Malagamba*

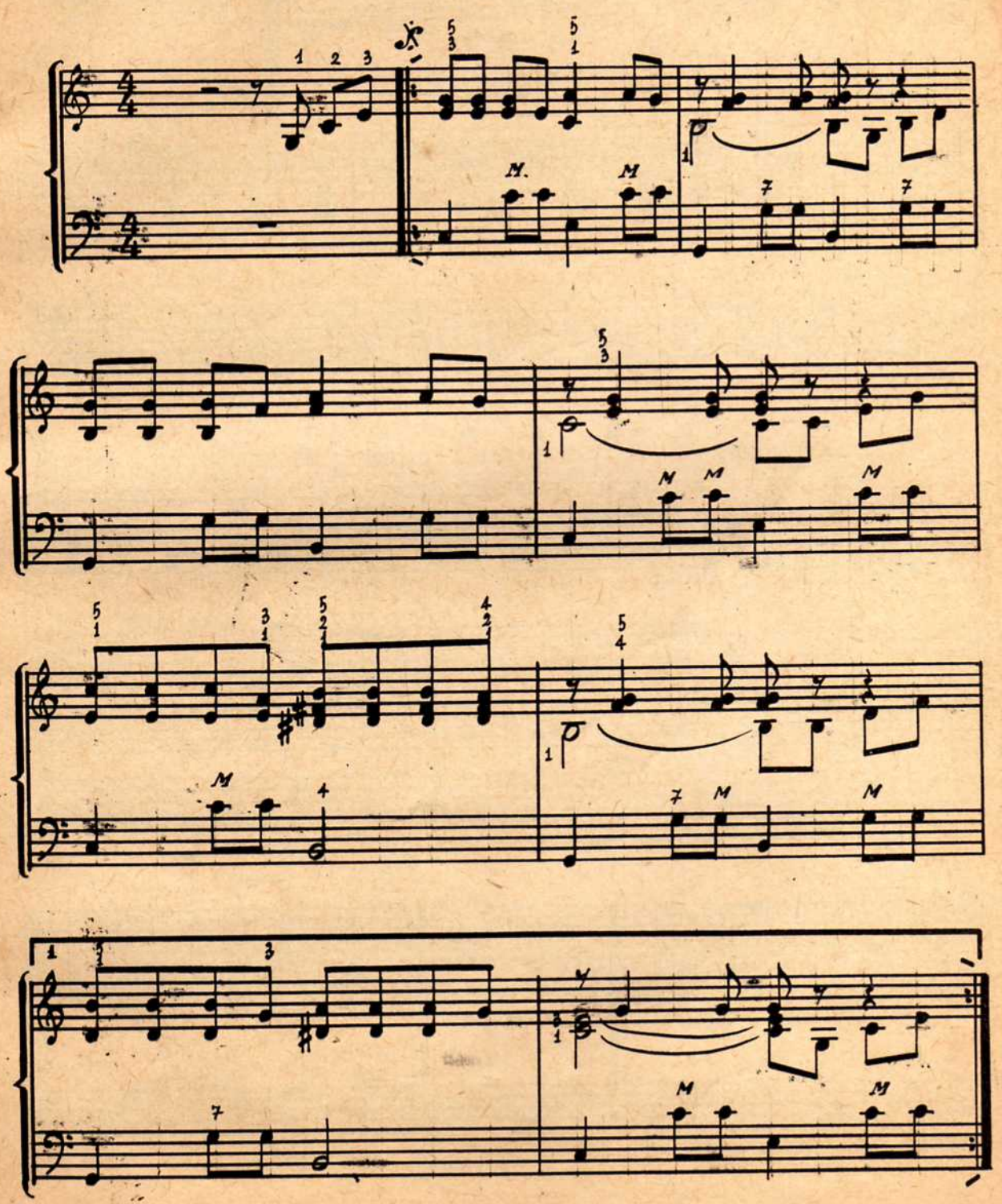

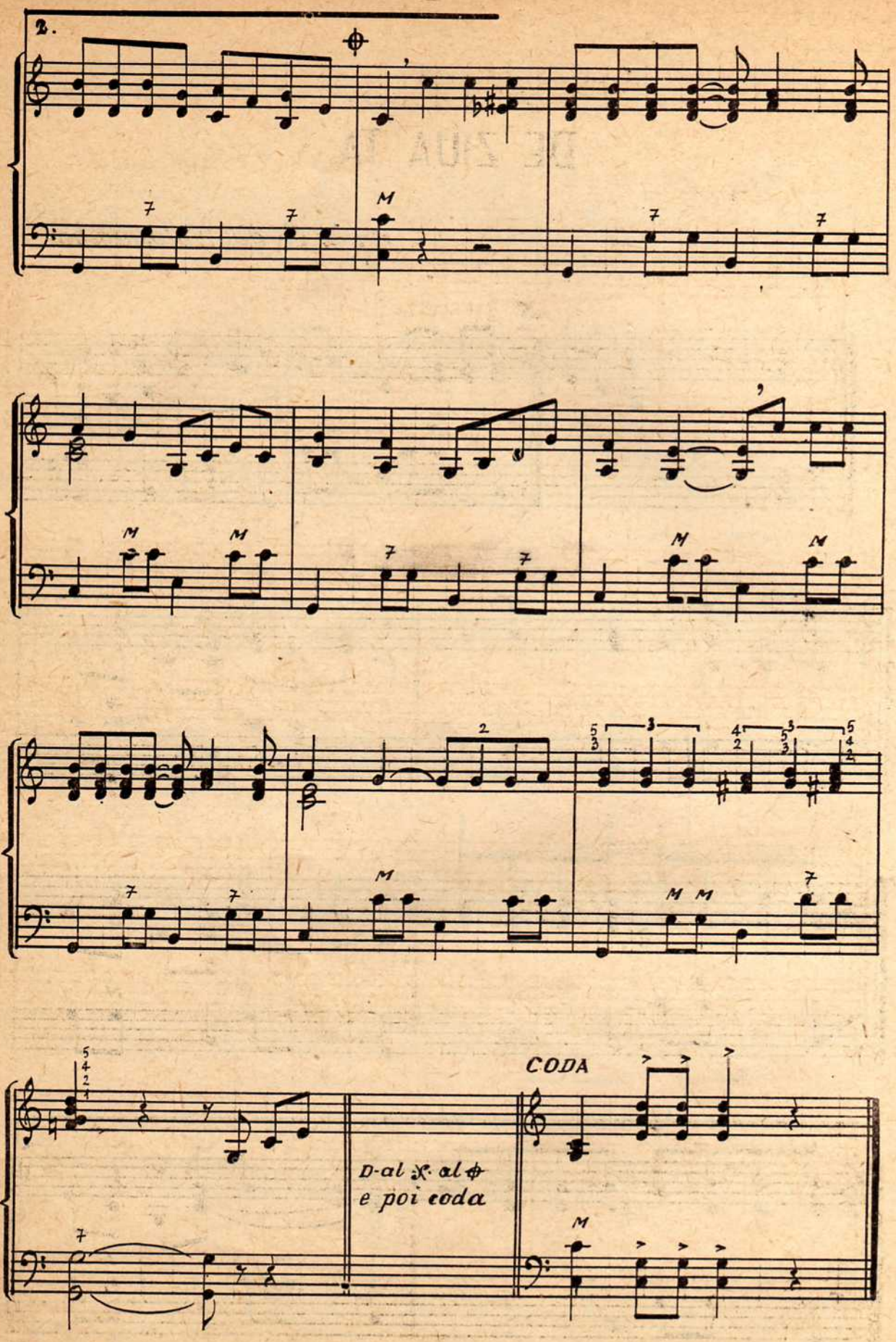
2.
CODA
D.al 𝄋 al ⊕
e poi coda

STUDIU

DE *Octavian Coca*

Moderato

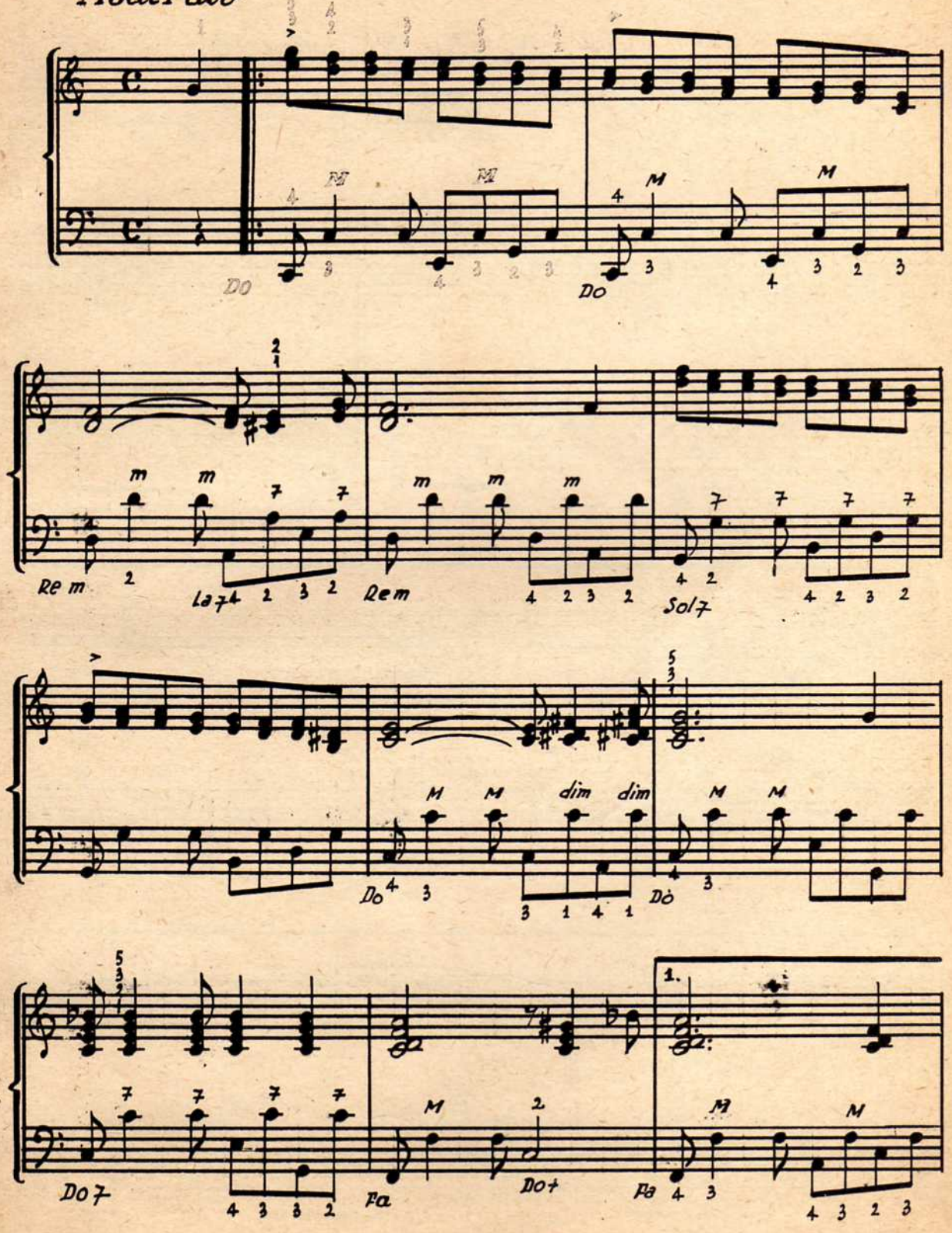

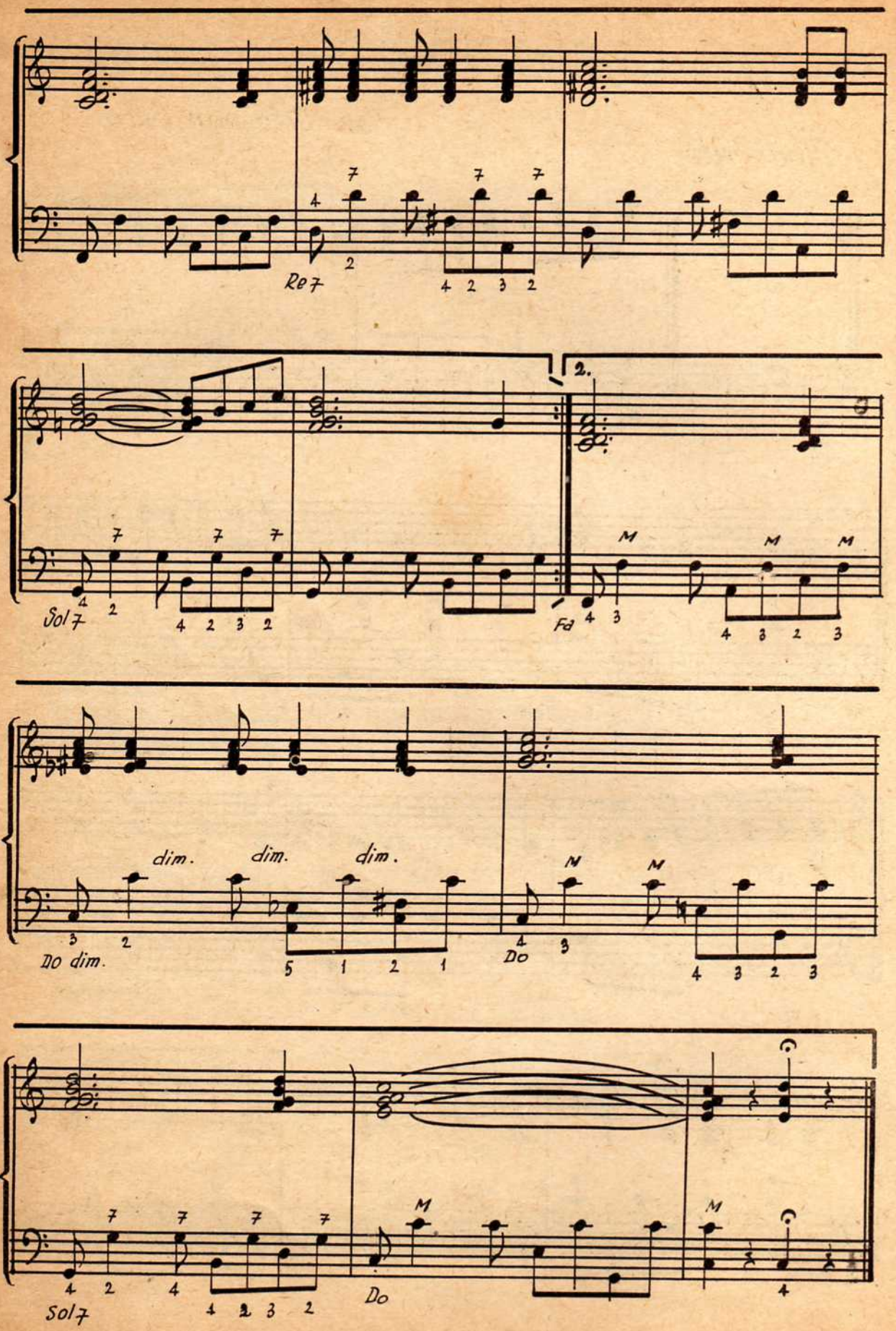
Re 7
2.
Sol 7
Fa
dim.
dim.
dim.
Do dim.
Do
Sol 7
Do

CU IOLA PE GHIOL

-VALSE MUSETTE-

Muzica Horia Popcea

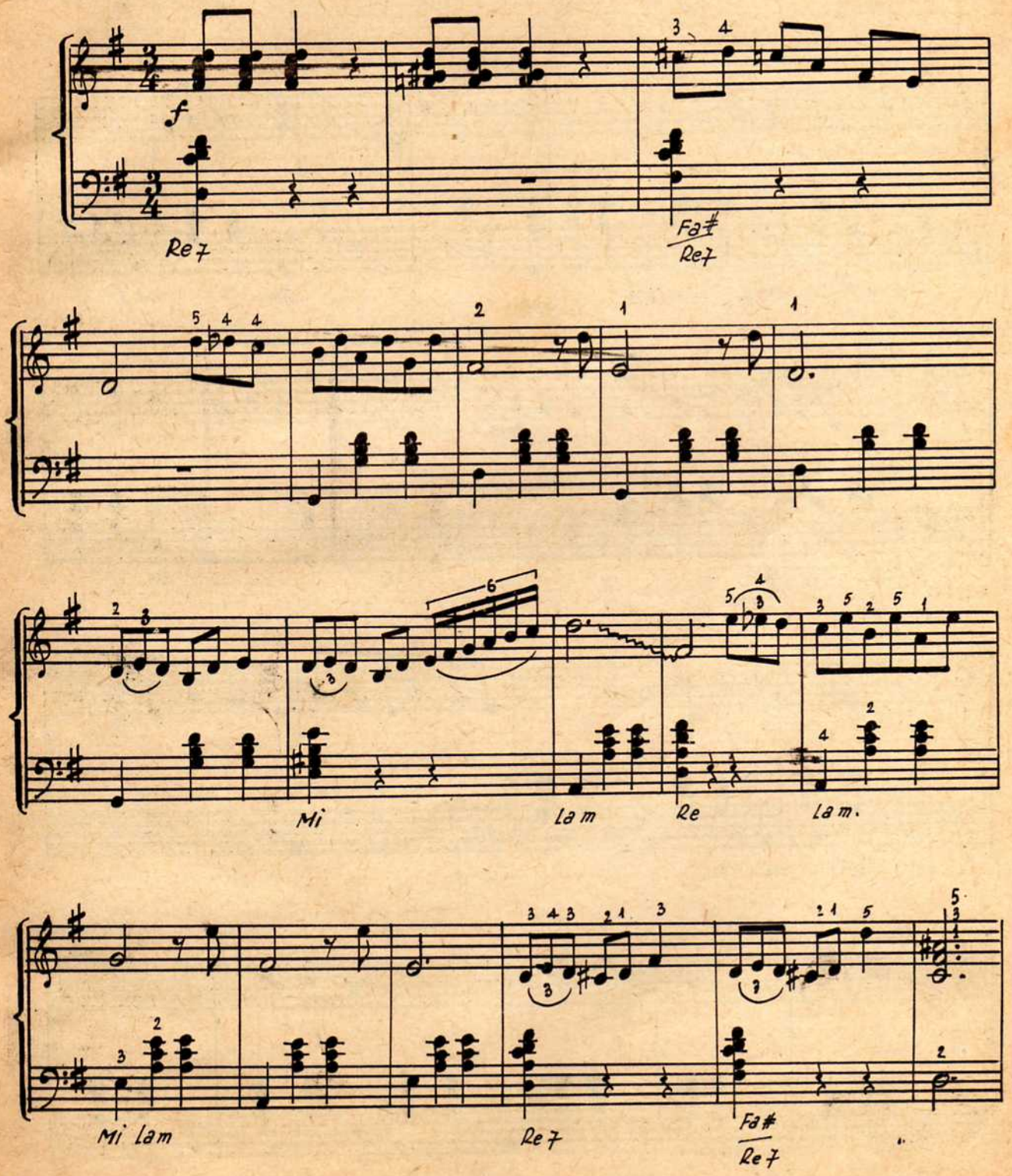

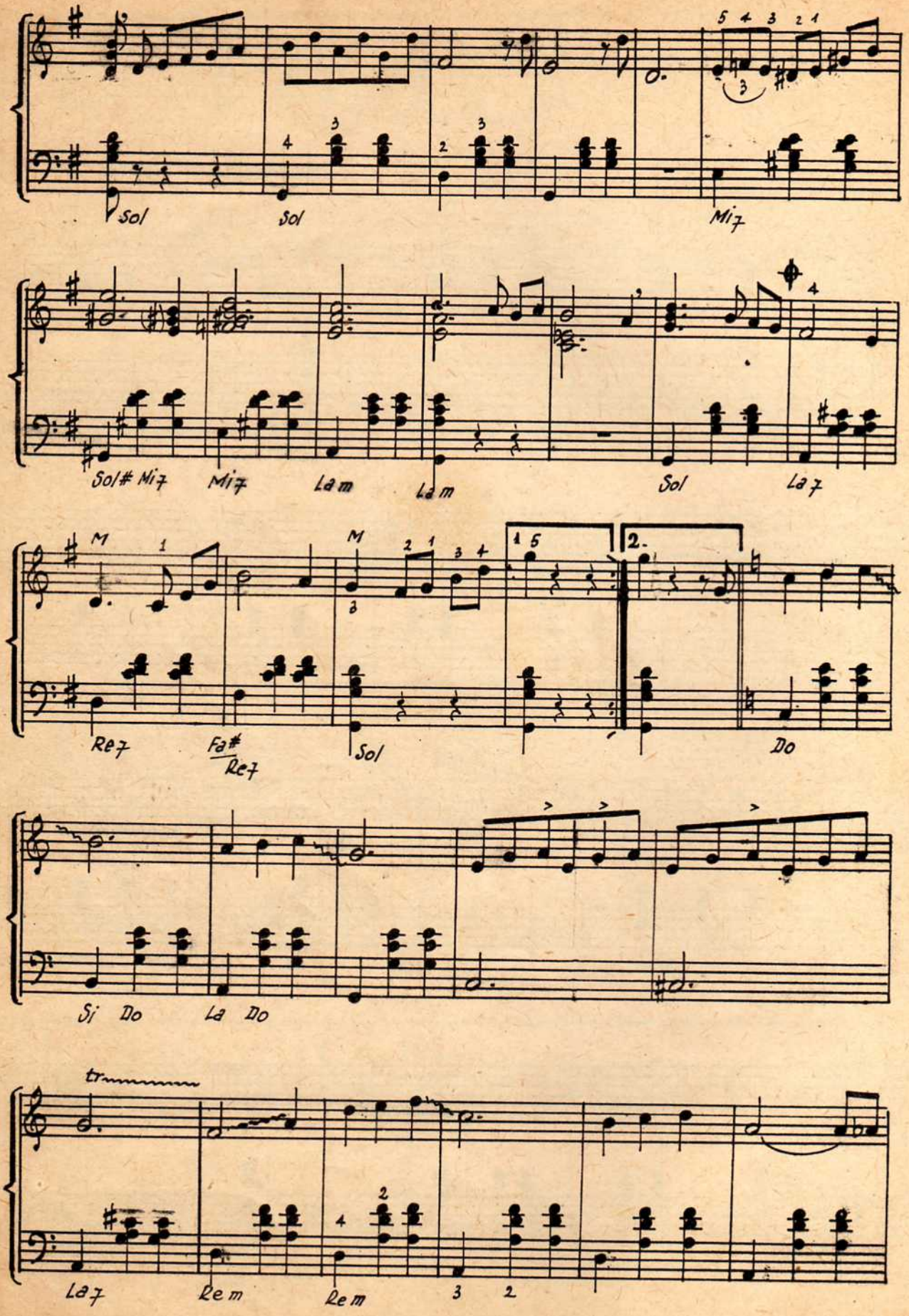
Sol
Sol
Mi7
Sol# Mi7
Mi7
La m
La m
Sol
La7
Re7
Fa#
Re7
Sol
Do
Si
Do
La
Do
La7
Re m
Re m

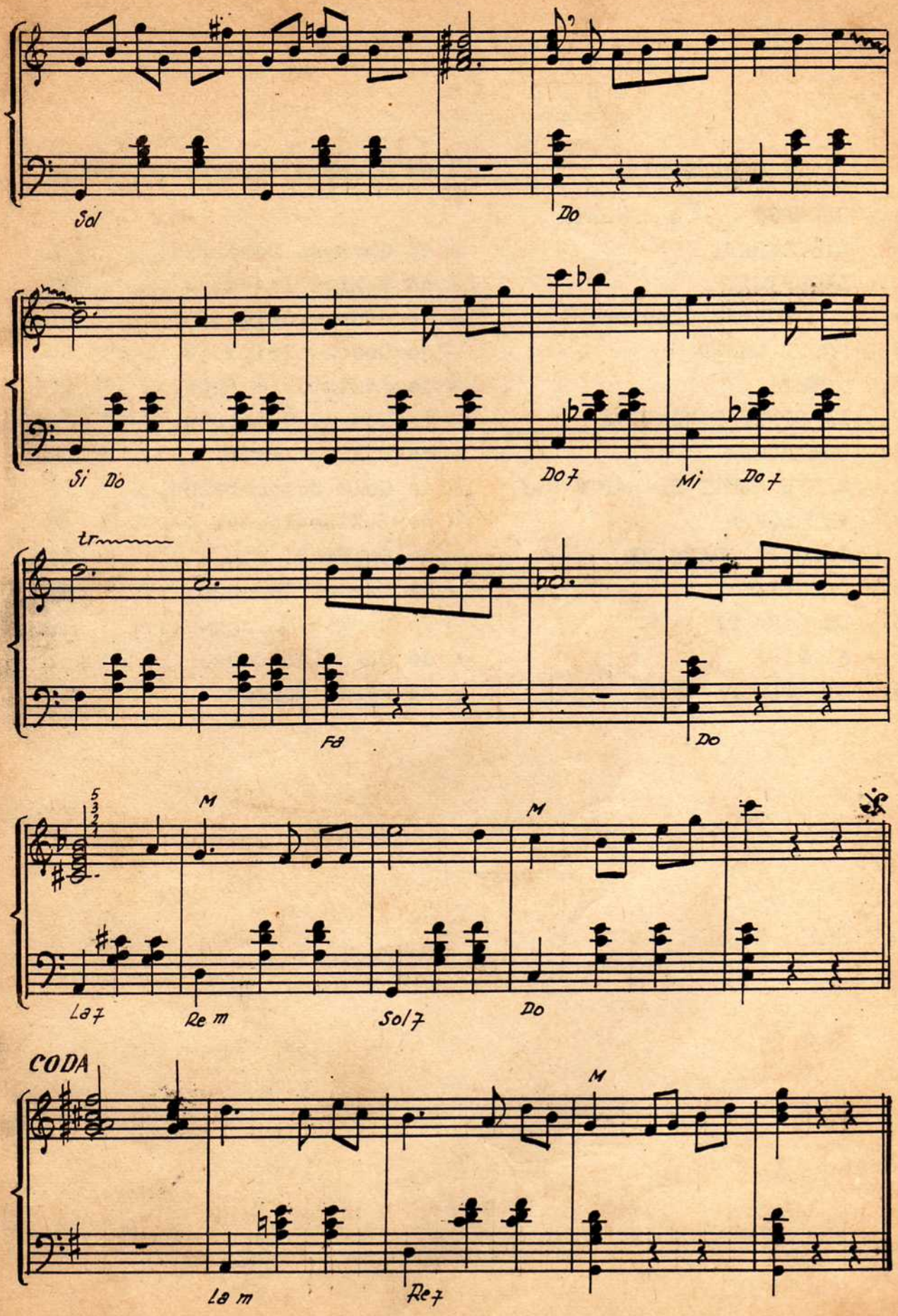
Sol
Do
Si Do
Do7
Mi
Do7
tr
Fa
Do
M
M
La7
Re m
Sol7
Do
CODA
M
La m
Re7

C U P R I N S

1.- CINTA O MANDOLINA - de Gherase Dendrino. . pag.1

2.- CALYPSO - DIN OPERETA LISISTRATA - de Gherase Dendrino. . " 6

3.- LICURICII - de N.Kirculescu. . . . " 11

4.- FLAUTUL SI CLARINETUL - de George Grigoriu. . ." 18

5.- PODUL GRAND - de George Grigoriu. . ." 2o

6.- ONESTI - de Temistocle Popa. . ." 22

7.- SA CINTE TINERETEA - de George Grigoriu. . ." 24

8.- ROMANITA - de N.Kirculescu. . . . " 26

9.- SAPTE MUNTI SI SAPTE VAI - de Gelu Solomonescu. . " 32

1o.- PETRECERE - de N.Kirculescu. . . . " 35

11.- DANSATI, DANSATI - de Gh.Ursu. . . . . ." 41

12.- DRUMETIE - de Marcel Ionescu. . . " 45

13.- DE ZIUA TA - de Sergiu Malagamba. . " 49

14.- STUDIU - de Octavian Coca. . . ." 51

15.- CU IOLA PE GHIOL - de Horia Ropcea. . . . " 53

C U P R I N S

1.- CINTA O MANDOLINA - de Gherase Dendrino. . pag.1

2.- CALYPSO - DIN OPERETA LISISTRATA - de Gherase Dendrino. . " 6

3.- LICURICII - de N.Kirculescu. . . . " 11

4.- FLAUTUL SI CLARINETUL - de George Grigoriu. . ." 18

5.- PODUL GRAND - de George Grigoriu. . ." 2o

6.- ONESTI - de Temistocle Popa. . ." 22

7.- SA CINTE TINERETEA - de George Grigoriu. . ." 24

8.- ROMANITA - de N.Kirculescu. . . . " 26

9.- SAPTE MUNTI SI SAPTE VAI - de Gelu Solomonescu. . " 32

1o.- PETRECERE - de N.Kirculescu. . . . " 35

11.- DANSATI, DANSATI - de Gh.Ursu. . . . . ." 41

12.- DRUMETIE - de Marcel Ionescu. . . " 45

13.- DE ZIUA TA - de Sergiu Malagamba. . " 49

14.- STUDIU - de Octavian Coca. . . ." 51

15.- CU IOLA PE GHIOL - de Horia Ropcea. . . . " 53